



**DEVELOPMENT SERVICES**  
ENGINEERING DIVISION  
156 S. BROADWAY, SUITE 150  
TURLOCK, CA 95380

PHONE: (209) 668-5520  
FAX: (209) 668-5563  
TDD: (800) 735-2929  
engineering@turlock.ca.us

**Date: 04/20/2018**

**City Project No.: 17-30**

**Addendum No.: 4**

Plan holders:

The following changes shall be made to the project plans and specifications:

**PROJECT PLANS:**

**DEMOLITION SHEETS 16-29**

Please remove and replace the pages listed above with the attached sheets.

**HMA OVERLAY/GRADING PLAN SHEETS 38**

Please remove and replace the page listed above with the attached sheet. Please see the note on the sheet.

**PROJECT SPECIFICATIONS:**

**Bidder's Form**

Please remove and replace the bidder's form

If you have any questions, please call me at (209) 668-6021 or email at [RJones@turlock.ca.us](mailto:RJones@turlock.ca.us).

Sincerely,

Randall Jones  
Assistant Engineer

## BIDDER'S FORM

**PROJECT TITLE:** West Main Corridor Rehabilitation

**PROJECT NUMBER:** 17-30      Measure L

**OPENING DATE:** Tuesday, April 24, 2018

**OPENING TIME:** 11:00 AM

Item No.	Item Description	Unit of Measure	Estimated Quantity	Unit Price	Total
1	Mobilization and Demobilization	LS	1		
2	Construction Project Sign	EA	4		
3	Construction Area Signs	LS	1		
4	SWPPP	LS	1		
5	Caltrans Encroachment Permit	LS	1	\$10,000.00	\$10,000.00
6	Temporary Traffic Control	LS	1		
7	Remove Existing Improvements	LS	1		
8	Remove Existing Trees	LS	1		
9	Earthwork and Grading	LS	1		
10	Minor Concrete (Curb and Gutter - C-1)	LF	6,262		
11	Minor Concrete (Sidewalk and Flatwork)	SF	22,098		
12	Minor Concrete ( Residential Driveway Approach - C-5)	SF	5,682		
13	Minor Concrete (Alley Approach - C-7)	EA	2		
14	Minor Concrete (6" Vertical Curb/Median Curb)	LF	6,556		
15	Minor Concrete (Pedestrian Refuge Island)	LS	1		
16	Minor Concrete (Median Refuge Island)	LS	1		
17	Curb Ramps (Labor)	EA	70		
18	Wrought Iron Fence (4')	LF	456		
19	Pothole Existing Utilites	LS	1		
20	Shoring and Sheeting	LS	1		
21	Sanitary Sewer Manhole (48")	EA	29		
22	Sanitary Sewer Lateral (4") and Cleanout	EA	49		
23	Sanitary Sewer Pipe (8" PVC)	LF	3,331		
24	Sanitary Sewer Pipe (21" PVC)	LF	1,524		
25	Storm Drain Catch Basin	EA	38		
26	Storm Drain Manhole (48")	EA	29		
27	Storm Drain Pipe (12" Polypropylene)	LF	160		
28	Storm Drain Pipe (15" Polypropylene)	LF	170		
29	Storm Drain Pipe (18" PVC)	LF	3,193		
30	Storm Drain Pipe (24" PVC)	LF	924		

31	Water Main Connections	EA	10		
32	Water Service (Relocated)	EA	22		
33	Water Service with Box (New)	EA	22		
34	Water Main Installation (Orange Street)	LS	1		
35	Water Main Installation (Beech Street)	LS	1		
36	Water Main Installation (Grant Avenue)	LS	1		
37	Water Main Installation (Farr Street)	LS	1		
38	Fire Hydrant Assembly Installation	EA	16		
39	Install Standard Electrolier (E-2)	EA	3		
0	Install Ornamental Electrolier (E-4)	EA	3		
40	Relocate Electrolier (Ornamental)	EA	14		
41	Relocate Electrolier (Standard)	EA	3		
42	Relamp Existing Electrolier	EA	25		
43	Pedestrian Activated Systems	LS	1		
44	Pavement Grind (Cold Plane Method)	SY	37,134		
45	Aggregate Base	CY	2,954		
46	HMA	TN	3,894		
47	RHMA-G	TN	7,363		
48	Temporary Pavement Striping and Markings	LS	1		
49	Adjust Frames and Covers to Grade (G5)	EA	158		
50	Adjust Frames and Covers to Grade (Manhole)	EA	89		
51	Monumenet Well	EA	12		
52	Replace Existing Vault with Mahole Cone and Lid	EA	1		
53	Pamrex Manhole Lid	EA	5		
54	Thermoplastic Pavement Striping (Crosswalk White)	SF	8,196		
55	Thermoplastic Pavement Striping (Crosswalk Yellow)	SF	4,395		
56	Thermoplastic Pavement Striping (8" Yellow )	LF	1,002		
57	Thermoplastic Pavement Striping (Stop Bar 12" White)	LF	730		
58	Thermoplastic Pavement Markings	SF	1,634		
59	Pavement Markers (Type BB)	EA	41		
60	Thermoplastic Striping - Detail 10	LF	7,701		

61	Thermoplastic Striping - Detail 23	LF	4,447		
62	Thermoplastic Striping - Detail 24	LF	142		
63	Thermoplastic Striping - Detail 26	LF	5,353		
64	Thermoplastic Striping - Detail 27B	LF	289		
65	Thermoplastic Striping - Detail 33	LF	819		
66	Thermoplastic Striping - Detail 37B	LF	753		
67	Thermoplastic Striping - Detail 38	LF	2,369		
68	Thermoplastic Striping - Detail 38A	LF	100		
69	Thermoplastic Striping - Detail 39	LF	561		
70	Thermoplastic Striping - Detail 40A	LF	103		
71	Thermoplastic Striping - Detail 41A	LF	223		
72	Delineators	LF	520		
73	Paint Red Curb	LF	720		
74	Install Roadside Sign (D9-2 and M6-1) and Post	EA	1		
75	Install Roadside Sign (R1-1)	EA	1		
76	Install Roadside Sign (R1-1) and Post	EA	7		
77	Install Roadside Sign (R1-1 and W4-4P) and Post	EA	4		
78	Install Roadside Sign (R1-2) and Post	EA	1		
79	Install Roadside Sign (R1-5 (CA))	EA	2		
80	Install Roadside Sign (R1-5 (CA)) and Post	EA	14		
81	Install Roadside Sign (R2-1 '30' AND R5-2) and Post	EA	1		
82	Install Roadside Sign (R2-1 '35')	EA	2		
83	Install Roadside Sign (R3-1)	EA	1		
84	Install Roadside Sign (R3-7 (CA)) and Post	EA	2		
85	Install Roadside Sign (R4-7C and K-1 (CA)) and Post	EA	6		
86	Install Roadside Sign (R4-7C, K-1 (CA) and R3-4) and Post	EA	2		
87	Install Roadside Sign (R5-2)	EA	1		
88	Install Roadside Sign (R5-2) and Post	EA	1		
89	Install Roadside Sign (R6-1) and Post	EA	7		
90	Install Roadside Sign (R9-3 with R9-3BP) and Post	EA	1		

91	Install Roadside Sign (R14-1 and M6-1) and Post	EA	1		
92	Install Roadside Sign (R26 (CA))	EA	9		
93	Install Roadside Sign (R26 (CA)) and Post	EA	7		
94	Install Roadside Sign (R81 (CA)) and Post	EA	1		
95	Install Roadside Sign (W8-6) and Post	EA	4		
96	Install Roadside Sign (W11-2 with W16-7P) and Post	EA	16		
97	Install Roadside Sign (W11-2 with W16-9P)	EA	1		
98	Install Roadside Sign (W11-2 with W16-9P) and Post	EA	7		
99	Install Roadside Sign (W73A (CA)) and Post	EA	1		
100	Install Roadside Sign (W74 (CA)) and Post	EA	2		
101	Install Roadside Sign (SW24-3 (CA)) and Post	EA	2		
102	Install Roadside Sign (SW24-3 (CA))	EA	2		
103	Remove and Replace Street Name Sign and Post	EA	14		
104	Landscape (Rubberized Bark)	LS	1		
105	Landscape (Median Grading and Topsoil)	LS	1		
106	Landscape (Weed Barrier Fabric)	LS	1		
107	Traffic Signal Detector System (Walnut Intersection)	LS	1		
108	Traffic Signal Detector System (HW 99 Intersections)	LS	1		
109	Traffic Signal Detector System (Tully Intersection)	LS	1		
110	Traffic Signal Detector System (Soderquist Intersection)	LS	1		
111	Traffic Signal Detector System (West Avenue Intersection)	LS	1		
112	Traffic Signal Detector System (Lander Intersection)	LS	1		
Subtotal =					

Bidder has examined and carefully studied the Bidding documents and other related data identified in the Bidding Documents and the following Addenda, receipt of which is hereby acknowledged

ADDENDA

No. \_\_\_\_\_

Date \_\_\_\_\_

Signed \_\_\_\_\_

No. \_\_\_\_\_

Date \_\_\_\_\_

Signed \_\_\_\_\_

No. \_\_\_\_\_

Date \_\_\_\_\_

Signed \_\_\_\_\_

No. \_\_\_\_\_

Date \_\_\_\_\_

Signed \_\_\_\_\_

No. \_\_\_\_\_

Date \_\_\_\_\_

Signed \_\_\_\_\_

TOTAL BID WRITTEN IN FIGURES:

\$ \_\_\_\_\_, \_\_\_\_\_, \_\_\_\_\_ . \_\_\_\_\_

TOTAL BID WRITTEN IN WORDS:

CONTRACTOR:

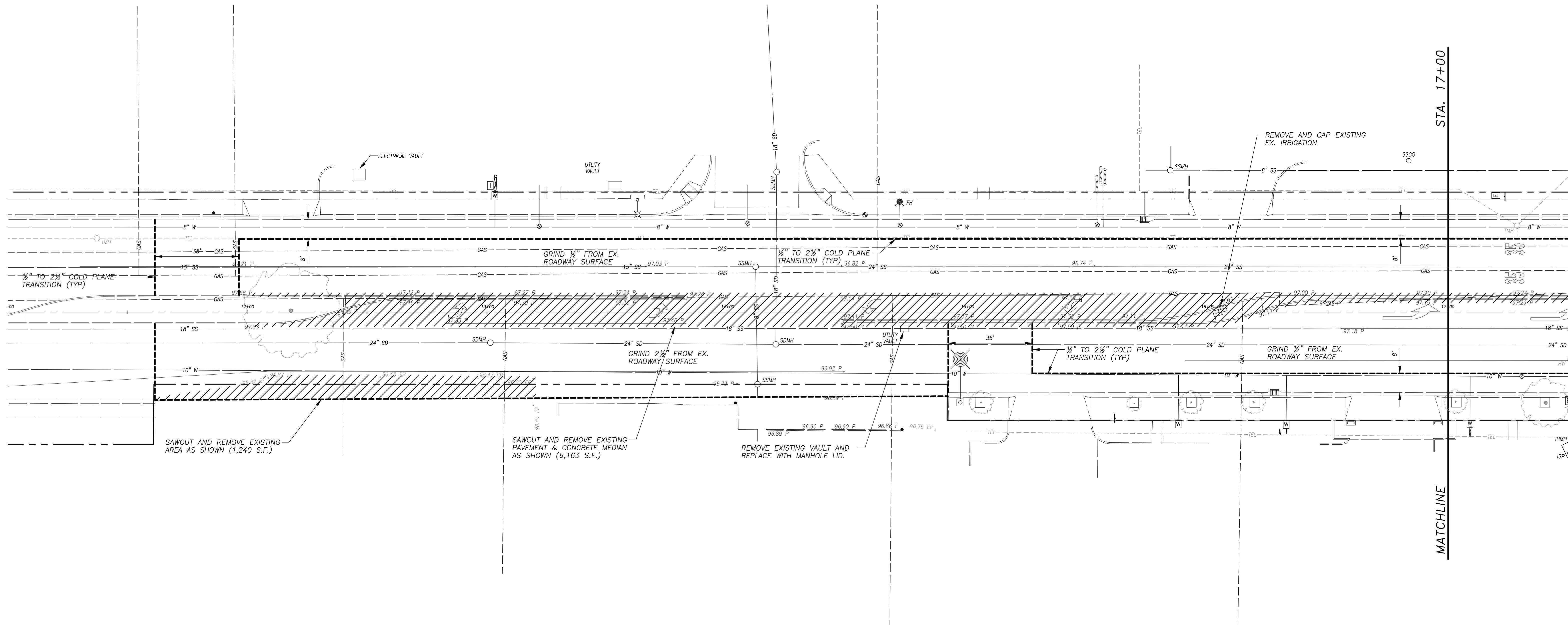

NOTES:

- CONTRACTOR SHALL REMOVE ALL STRIPING, PAVEMENT LEGENDS AND RAISED PAVEMENT MARKERS.
- CONTRACTOR SHALL BE RESPONSIBLE FOR DISPOSAL OF ALL MATERIALS.
- PROTECT AND PRESERVE ALL MONUMENTS, TREES, AND UTILITIES, UNLESS NOTED OTHERWISE.
- CONTRACTOR SHALL REMOVE ALL COLD MIX ASPHALT AND FILL VOIDS WITH HMA PRIOR TO PLACING RHMA-G OVERLAY.
- CONTRACTOR SHALL REMOVE AND REPLACE ALL EXISTING SIGNS.
- CONTRACTOR SHALL REMOVE AND REPLACE ALL EXISTING SEWER LATERALS AS SHOWN ON COMPOSITE UTILITY PLAN SHEETS.
- CONTRACTOR SHALL REMOVE AND REPLACE WATER SERVICES AS SHOWN ON COMPOSITE
- CONTRACTOR SHALL REMOVE ALL EX. SHRUBS IN MEDIAN ISLANDS AND CAP EX. IRRIGATION. CONTRACTOR SHALL REMOVE ENOUGH MATERIAL TO INSTALL 3" OF TOPSOIL, 2" OF RUBBER BARK, AND A 1" FREEBOARD IN ALL MEDIANS.
- CONTRACTOR SHALL TRENCH ALL UTILITY INSTALLATIONS PER CITY STANDARD DRAWING T-2. SEE COMPOSITE UTILITY PLAN SHEET FOR ALL LOCATIONS.
- CONTRACTOR SHALL PROTECT AND PRESERVE ALL EXISTING RETAINING WALLS.
- CONTRACTOR SHALL COORDINATE WITH CITY PARKS DEPARTMENT ON TREE CUTTING OR REMOVAL. ALL TREE CUTS SHALL HAVE A TREE SEALANT APPLIED PER PARKS DEPARTMENT.
- CONTRACTOR SHALL COORDINATE WITH MUNICIPAL SERVICES DEPARTMENT ON FIRE HYDRANT REMOVAL. CONTRACTOR SHALL PROVIDE ALL MATERIALS AND PERFORM NECESSARY WORK FOR CITY CREWS TO CAP AT EXISTING WATER MAIN.

W. MAIN STREET

SCALE: 1" = 20'



NOTE:  
ALL REFERENCES AND WRITTEN DIMENSIONS SHALL SUPERCEDE ALL SCALED DISTANCES AND SHALL BE VERIFIED IN THE FIELD. ANY DISCREPANCY SHALL BE BROUGHT TO THE ATTENTION OF THE ENGINEER PRIOR TO THE COMMENCEMENT OF WORK.

*Eric A. Picciano*  
ERIC A. PICCIANO, P.E.  
INTERIM DEVELOPMENT SERVICES  
DIRECTOR/CITY ENGINEER  
3-19-18  
PLANS APPROVAL DATE

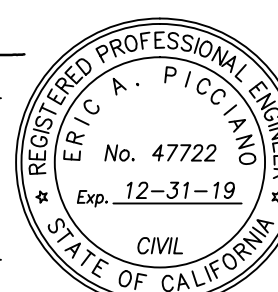

*Nathan B. Bray*  
NATHAN B. BRAY, P.E.  
PRINCIPAL CIVIL ENGINEER  
DATE: 3/19/18



CITY OF TURLOCK  
DEVELOPMENT SERVICES  
ENGINEERING DIVISION  
156 S. BROADWAY, STE 150  
(209) 668-5520

DEMOLITION PLAN  
WEST MAIN STREET ~ BEGIN TO STA. 17+00  
CAPITAL PROJECT NO. 17-30  
W. MAIN STREET CORRIDOR REHABILITATION  
BETWEEN KILROY ROAD AND LANDER AVENUE

VERIFY SCALE  
BAR IS 1" ON ORIGINAL DRAWING  
0 1/4" 3/4" 1" 1/2"  
IF NOT ONE INCH ON THIS SHEET, ADJUST SCALES ACCORDINGLY

DRAWN BY: JSH  
REV. BY: --  
CH. BY: REJ  
DATE: MAR. 20, 2017  
SCALE: 1" = 20'  
17-30 BASE.dwg

SHEET  
16  
OF

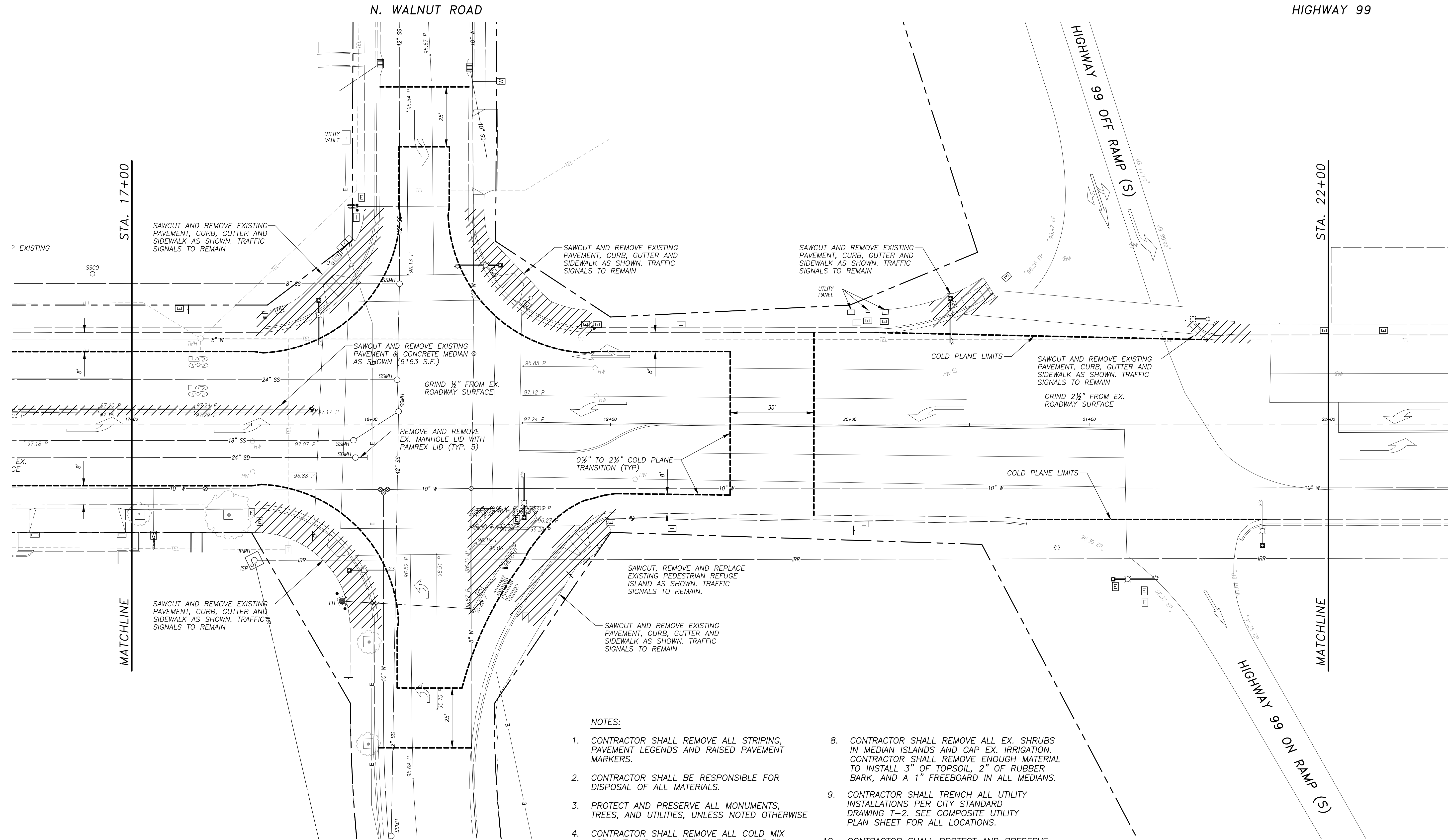

W. MAIN STREET

SCALE: 1" = 20'

NOTES:

1. CONTRACTOR SHALL REMOVE ALL STRIPING, PAVEMENT LEGENDS AND RAISED PAVEMENT MARKERS.
2. CONTRACTOR SHALL BE RESPONSIBLE FOR DISPOSAL OF ALL MATERIALS.
3. PROTECT AND PRESERVE ALL MONUMENTS, TREES, AND UTILITIES, UNLESS NOTED OTHERWISE.
4. CONTRACTOR SHALL REMOVE ALL COLD MIX ASPHALT AND FILL VOIDS WITH HMA PRIOR TO PLACING RHMA-G OVERLAY.
5. CONTRACTOR SHALL REMOVE AND REPLACE ALL EXISTING SIGNS.
6. CONTRACTOR SHALL REMOVE AND REPLACE ALL EXISTING SEWER LATERALS AS SHOWN ON COMPOSITE UTILITY PLAN SHEETS.
7. CONTRACTOR SHALL REMOVE AND REPLACE WATER SERVICES AS SHOWN ON COMPOSITE
8. CONTRACTOR SHALL REMOVE ALL EX. SHRUBS IN MEDIAN ISLANDS AND CAP EX. IRRIGATION. CONTRACTOR SHALL REMOVE ENOUGH MATERIAL TO INSTALL 3" OF TOPSOIL, 2" OF RUBBER BARK, AND A 1" FREEBOARD IN ALL MEDIANS.
9. CONTRACTOR SHALL TRENCH ALL UTILITY INSTALLATIONS PER CITY STANDARD DRAWING T-2. SEE COMPOSITE UTILITY PLAN SHEET FOR ALL LOCATIONS.
10. CONTRACTOR SHALL PROTECT AND PRESERVE ALL EXISTING RETAINING WALLS.
11. CONTRACTOR SHALL COORDINATE WITH CITY PARKS DEPARTMENT ON TREE CUTTING OR REMOVAL. ALL TREE CUTS SHALL HAVE A TREE SEALANT APPLIED PER PARKS DEPARTMENT.
12. CONTRACTOR SHALL COORDINATE WITH MUNICIPAL SERVICES DEPARTMENT ON FIRE HYDRANT REMOVAL. CONTRACTOR SHALL PROVIDE ALL MATERIALS AND PERFORM NECESSARY WORK FOR CITY CREWS TO CAP AT EXISTING WATER MAIN.



NOTE:  
ALL REFERENCES AND WRITTEN DIMENSIONS SHALL SUPERCEDE ALL SCALED DISTANCES AND SHALL BE VERIFIED IN THE FIELD. ANY DISCREPANCY SHALL BE BROUGHT TO THE ATTENTION OF THE ENGINEER PRIOR TO THE COMMENCEMENT OF WORK.

*Eric A. Picciano*  
ERIC A. PICCIANO, P.E.  
INTERIM DEVELOPMENT SERVICES  
DIRECTOR/CITY ENGINEER  
3-19-18  
PLANS APPROVAL DATE

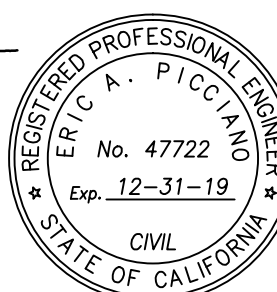

*Nathan B. Bray*  
NATHAN B. BRAY, P.E.  
PRINCIPAL CIVIL ENGINEER  
DATE: 3/19/18



CITY OF TURLOCK  
DEVELOPMENT SERVICES  
ENGINEERING DIVISION  
156 S. BROADWAY, STE 150  
(209) 668-5520

DEMOLITION PLAN  
WEST MAIN STREET ~ STA. 17+00 TO STA. 22+00  
CAPITAL PROJECT NO. 17-30  
W. MAIN STREET CORRIDOR REHABILITATION  
BETWEEN KILROY ROAD AND LANDER AVENUE

VERIFY SCALE  
BAR IS 1" ON ORIGINAL DRAWING  
0 1/4" 3/4" 1" 1/2"  
IF NOT ONE INCH ON THIS SHEET, ADJUST SCALES ACCORDINGLY

DRAWN BY: JSH  
REV. BY: --  
CH. BY: REJ  
DATE: MAR. 20, 2017  
SCALE: 1" = 20'  
17-30 BASE.dwg

SHEET

17

OF

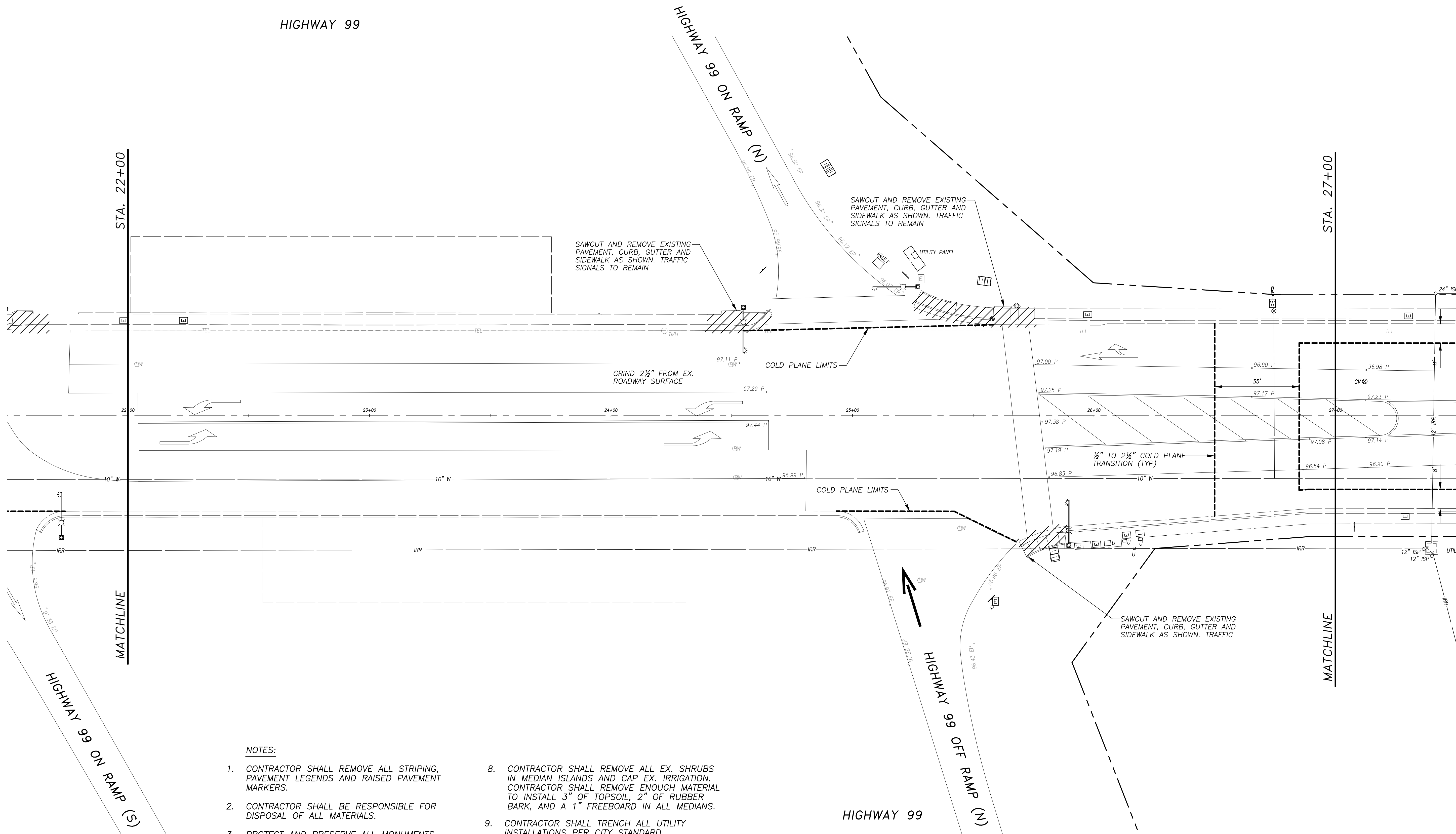

NOTES:

1. CONTRACTOR SHALL REMOVE ALL STRIPING, PAVEMENT LEGENDS AND RAISED PAVEMENT MARKERS.
2. CONTRACTOR SHALL BE RESPONSIBLE FOR DISPOSAL OF ALL MATERIALS.
3. PROTECT AND PRESERVE ALL MONUMENTS, TREES, AND UTILITIES, UNLESS NOTED OTHERWISE
4. CONTRACTOR SHALL REMOVE ALL COLD MIX ASPHALT AND FILL VOIDS WITH HMA PRIOR TO PLACING RHMA-G OVERLAY.
5. CONTRACTOR SHALL REMOVE AND REPLACE ALL EXISTING SIGNS.
6. CONTRACTOR SHALL REMOVE AND REPLACE ALL EXISTING SEWER LATERALS AS SHOWN ON COMPOSITE UTILITY PLAN SHEETS.
7. CONTRACTOR SHALL REMOVE AND REPLACE WATER SERVICES AS SHOWN ON COMPOSITE
8. CONTRACTOR SHALL REMOVE ALL EX. SHRUBS IN MEDIAN ISLANDS AND CAP EX. IRRIGATION. CONTRACTOR SHALL REMOVE ENOUGH MATERIAL TO INSTALL 3" OF TOPSOIL, 2" OF RUBBER BARK, AND A 1" FREEBOARD IN ALL MEDIANS.
9. CONTRACTOR SHALL TRENCH ALL UTILITY INSTALLATIONS PER CITY STANDARD DRAWING T-2. SEE COMPOSITE UTILITY PLAN SHEET FOR ALL LOCATIONS.
10. CONTRACTOR SHALL PROTECT AND PRESERVE ALL EXISTING RETAINING WALLS.
11. CONTRACTOR SHALL COORDINATE WITH CITY PARKS DEPARTMENT ON TREE CUTTING OR REMOVAL. ALL TREE CUTS SHALL HAVE A TREE SEALANT APPLIED PER PARKS DEPARTMENT.
12. CONTRACTOR SHALL COORDINATE WITH MUNICIPAL SERVICES DEPARTMENT ON FIRE HYDRANT REMOVAL. CONTRACTOR SHALL PROVIDE ALL MATERIALS AND PERFORM NECESSARY WORK FOR CITY CREWS TO CAP AT EXISTING WATER MAIN.



NOTE:  
ALL REFERENCES AND WRITTEN  
DIMENSIONS SHALL SUPERCEDE  
ALL SCALED DISTANCES AND  
SHALL BE VERIFIED IN THE  
FIELD. ANY DISCREPANCY SHALL  
BE BROUGHT TO THE ATTENTION  
OF THE ENGINEER PRIOR TO  
THE COMMENCEMENT OF WORK.

*Eric A. Picciano*  
ERIC A. PICCIANO, P.E.  
INTERIM DEVELOPMENT SERVICES  
DIRECTOR/CITY ENGINEER  
3-19-18  
PLANS APPROVAL DATE

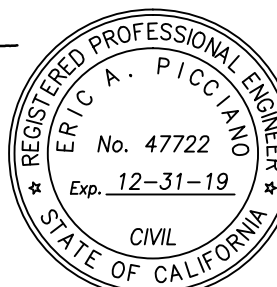

*Nathan B. Bray*  
NATHAN B. BRAY, P.E.  
PRINCIPAL CIVIL ENGINEER  
DATE: 3/19/18



CITY OF TURLOCK  
DEVELOPMENT SERVICES  
ENGINEERING DIVISION  
156 S. BROADWAY, STE 150  
(209) 668-5520

DEMOLITION PLAN  
WEST MAIN STREET ~ STA. 22+00 TO STA. 27+00  
CAPITAL PROJECT NO. 17-30  
W. MAIN STREET CORRIDOR REHABILITATION  
BETWEEN KILROY ROAD AND LANDER AVENUE

VERIFY SCALE  
BAR IS 1" ON  
ORIGINAL DRAWING  
0 1/4" 3/4" 1"  
1/2"  
IF NOT ONE INCH ON  
THIS SHEET, ADJUST  
SCALES ACCORDINGLY

DRAWN BY: JSH  
REV. BY: --  
CH. BY: REJ  
DATE: MAR. 20, 2017  
SCALE: 1" = 20'  
17-30 BASE.dwg

SHEET

18

OF

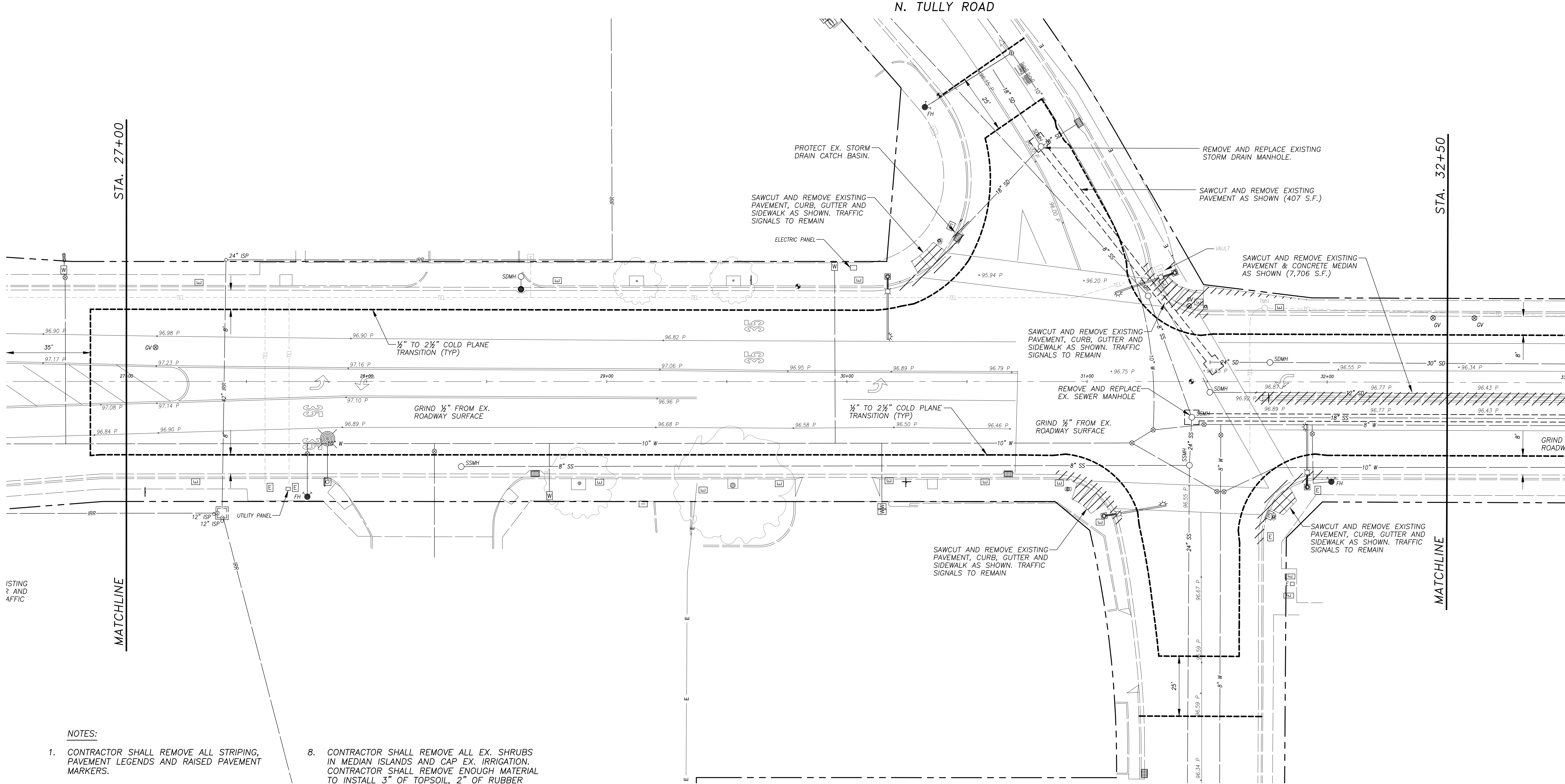

EXISTING  
? AND  
AFFIC

NOTES:

- CONTRACTOR SHALL REMOVE ALL STRIPING, PAVEMENT LEGENDS AND RAISED PAVEMENT MARKERS.
- CONTRACTOR SHALL BE RESPONSIBLE FOR DISPOSAL OF ALL MATERIALS.
- PROTECT AND PRESERVE ALL MONUMENTS, TREES, AND UTILITIES, UNLESS NOTED OTHERWISE.
- CONTRACTOR SHALL REMOVE ALL COLD MIX ASPHALT AND FILL VOIDS WITH HMA PRIOR TO PLACING RHMA-G OVERLAY.
- CONTRACTOR SHALL REMOVE AND REPLACE ALL EXISTING SIGNS.
- CONTRACTOR SHALL REMOVE AND REPLACE ALL EXISTING SEWER LATERALS AS SHOWN ON COMPOSITE UTILITY PLAN SHEETS.
- CONTRACTOR SHALL REMOVE AND REPLACE WATER SERVICES AS SHOWN ON COMPOSITE
- CONTRACTOR SHALL REMOVE ALL EX. SHRUBS IN MEDIAN ISLANDS AND CAP EX. IRRIGATION. CONTRACTOR SHALL REMOVE ENOUGH MATERIAL TO INSTALL 3" OF TOPSOIL, 2" OF RUBBER BARK, AND A 1" FREEBOARD IN ALL MEDIANS.
- CONTRACTOR SHALL TRENCH ALL UTILITY INSTALLATIONS PER CITY STANDARD DRAWING T-2. SEE COMPOSITE UTILITY PLAN SHEET FOR ALL LOCATIONS.
- CONTRACTOR SHALL PROTECT AND PRESERVE ALL EXISTING RETAINING WALLS.
- CONTRACTOR SHALL COORDINATE WITH CITY PARKS DEPARTMENT ON TREE CUTTING OR REMOVAL. ALL TREE CUTS SHALL HAVE A TREE SEALANT APPLIED PER PARKS DEPARTMENT.
- CONTRACTOR SHALL COORDINATE WITH MUNICIPAL SERVICES DEPARTMENT ON FIRE HYDRANT REMOVAL. CONTRACTOR SHALL PROVIDE ALL MATERIALS AND PERFORM NECESSARY WORK FOR CITY CREWS TO CAP AT EXISTING WATER MAIN.

W. MAIN STREET

SCALE: 1" = 20'



NOTE:  
ALL REFERENCES AND WRITTEN DIMENSIONS SHALL SUPERCEDE ALL SCALED DISTANCES AND SHALL BE VERIFIED IN THE FIELD. ANY DISCREPANCY SHALL BE BROUGHT TO THE ATTENTION OF THE ENGINEER PRIOR TO THE COMMENCEMENT OF WORK.

*Eric A. Picciano*  
ERIC A. PICCIANO, P.E.  
INTERIM DEVELOPMENT SERVICES  
DIRECTOR/CITY ENGINEER  
3-19-18  
PLANS APPROVAL DATE

*Nathan B. Bray*  
NATHAN B. BRAY, P.E.  
PRINCIPAL CIVIL ENGINEER  
DATE: 3/19/18

CITY OF TURLOCK  
DEVELOPMENT SERVICES  
ENGINEERING DIVISION  
156 S. BROADWAY, STE 150  
(209) 668-5520

DEMOLITION PLAN  
WEST MAIN STREET ~ STA. 27+00 TO STA. 32+50  
CAPITAL PROJECT NO. 17-30  
W. MAIN STREET CORRIDOR REHABILITATION  
BETWEEN KILROY ROAD AND LANDER AVENUE

VERIFY SCALE  
BAR IS 1" ON ORIGINAL DRAWING  
1/4" 3/4" 1"  
0 1/2"  
IF NOT ONE INCH ON THIS SHEET, ADJUST SCALES ACCORDINGLY

DRAWN BY: JSH  
REV. BY: --  
CH. BY: REJ  
DATE: MAR. 20, 2017  
SCALE: 1" = 20'  
17-30 BASE.dwg

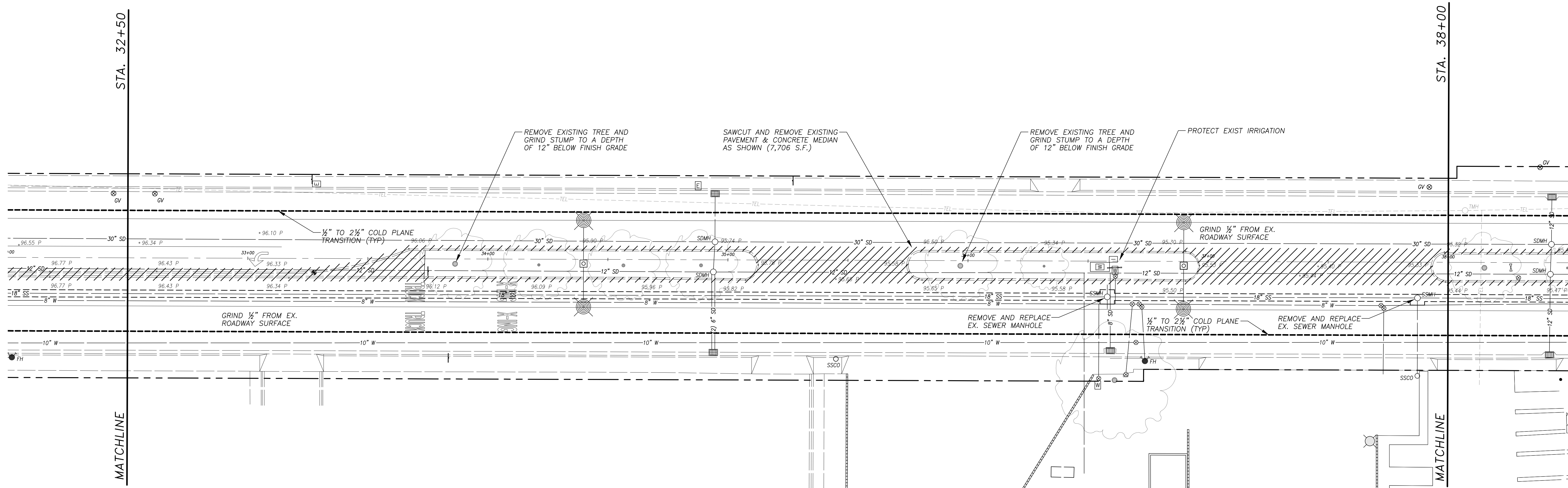

**W. MAIN STREET**

SCALE: 1" = 20'

**NOTES:**

1. CONTRACTOR SHALL REMOVE ALL STRIPING, PAVEMENT LEGENDS AND RAISED PAVEMENT MARKERS.
2. CONTRACTOR SHALL BE RESPONSIBLE FOR DISPOSAL OF ALL MATERIALS.
3. PROTECT AND PRESERVE ALL MONUMENTS, TREES, AND UTILITIES, UNLESS NOTED OTHERWISE
4. CONTRACTOR SHALL REMOVE ALL COLD MIX ASPHALT AND FILL VOIDS WITH HMA PRIOR TO PLACING RHMA-G OVERLAY.
5. CONTRACTOR SHALL REMOVE AND REPLACE ALL EXISTING SIGNS.
6. CONTRACTOR SHALL REMOVE AND REPLACE ALL EXISTING SEWER LATERALS AS SHOWN ON COMPOSITE UTILITY PLAN SHEETS.
7. CONTRACTOR SHALL REMOVE AND REPLACE WATER SERVICES AS SHOWN ON COMPOSITE
8. CONTRACTOR SHALL REMOVE ALL EX. SHRUBS IN MEDIAN ISLANDS AND CAP EX. IRRIGATION. CONTRACTOR SHALL REMOVE ENOUGH MATERIAL TO INSTALL 3" OF TOPSOIL, 2" OF RUBBER BARK, AND A 1" FREEBOARD IN ALL MEDIANS.
9. CONTRACTOR SHALL TRENCH ALL UTILITY INSTALLATIONS PER CITY STANDARD DRAWING T-2. SEE COMPOSITE UTILITY PLAN SHEET FOR ALL LOCATIONS.
10. CONTRACTOR SHALL PROTECT AND PRESERVE ALL EXISTING RETAINING WALLS.
11. CONTRACTOR SHALL COORDINATE WITH CITY PARKS DEPARTMENT ON TREE CUTTING OR REMOVAL. ALL TREE CUTS SHALL HAVE A TREE SEALANT APPLIED PER PARKS DEPARTMENT.
12. CONTRACTOR SHALL COORDINATE WITH MUNICIPAL SERVICES DEPARTMENT ON FIRE HYDRANT REMOVAL. CONTRACTOR SHALL PROVIDE ALL MATERIALS AND PERFORM NECESSARY WORK FOR CITY CREWS TO CAP AT EXISTING WATER MAIN.



NOTE:  
ALL REFERENCES AND WRITTEN  
DIMENSIONS SHALL SUPERCEDE  
ALL SCALED DISTANCES AND  
SHALL BE VERIFIED IN THE  
FIELD. ANY DISCREPANCY SHALL  
BE BROUGHT TO THE ATTENTION  
OF THE ENGINEER PRIOR TO  
THE COMMENCEMENT OF WORK.

*Eric A. Picciano*  
ERIC A. PICCIANO, P.E.  
INTERIM DEVELOPMENT SERVICES  
DIRECTOR/CITY ENGINEER  
3-19-18  
PLANS APPROVAL DATE

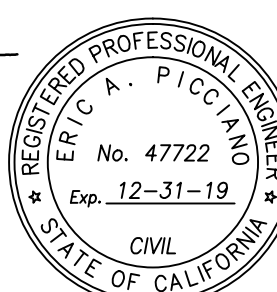

*Nathan B. Bray*  
NATHAN B. BRAY, P.E.  
PRINCIPAL CIVIL ENGINEER  
DATE: 3/19/18



**CITY OF TURLOCK  
DEVELOPMENT SERVICES  
ENGINEERING DIVISION  
156 S. BROADWAY, STE 150  
(209) 668-5520**

**DEMOLITION PLAN**  
WEST MAIN STREET ~ STA. 32+50 TO STA. 38+00  
**CAPITAL PROJECT NO. 17-30  
W. MAIN STREET CORRIDOR REHABILITATION  
BETWEEN KILROY ROAD AND LANDER AVENUE**

VERIFY SCALE  
BAR IS 1" ON  
ORIGINAL DRAWING  
0 1/4" 3/4" 1"  
1/2"  
IF NOT ONE INCH ON  
THIS SHEET, ADJUST  
SCALES ACCORDINGLY

DRAWN BY: JSH  
REV. BY: --  
CH. BY: REJ  
DATE: MAR. 20, 2017  
SCALE: 1" = 20'  
17-30 BASE.dwg

SHEET

**20**

OF

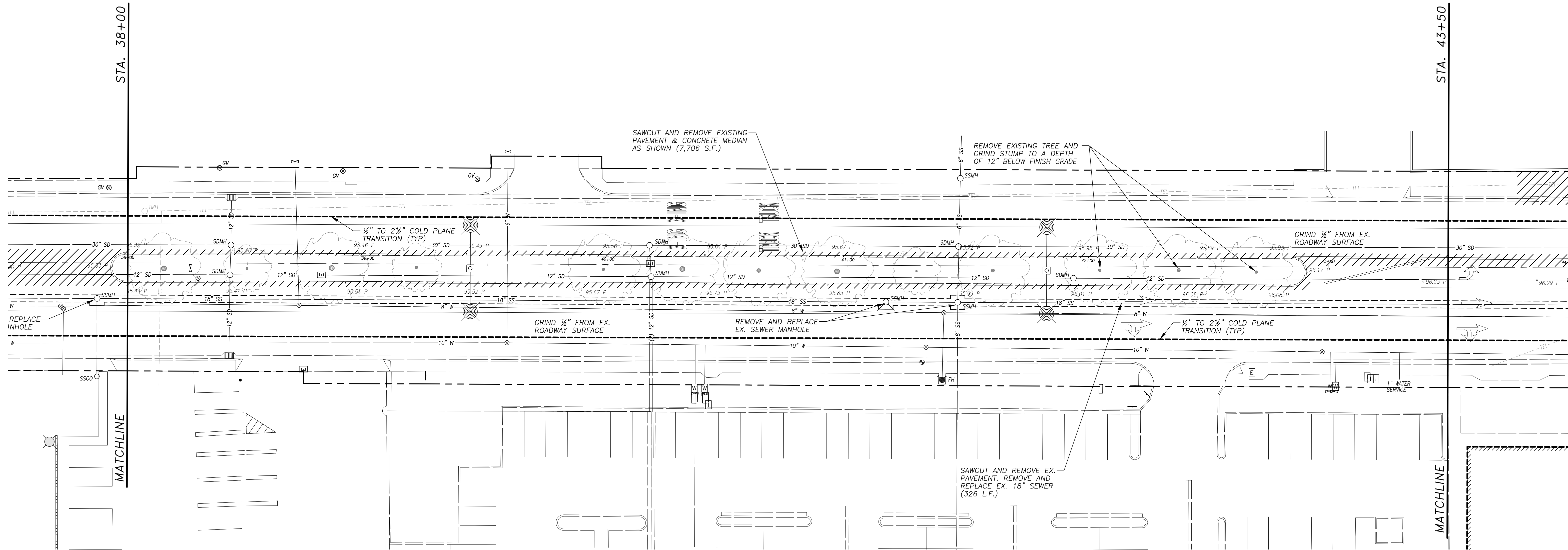

## W. MAIN STREET

SCALE: 1" = 20'

### NOTES:

- CONTRACTOR SHALL REMOVE ALL STRIPING, PAVEMENT LEGENDS AND RAISED PAVEMENT MARKERS.
- CONTRACTOR SHALL BE RESPONSIBLE FOR DISPOSAL OF ALL MATERIALS.
- PROTECT AND PRESERVE ALL MONUMENTS, TREES, AND UTILITIES, UNLESS NOTED OTHERWISE.
- CONTRACTOR SHALL REMOVE ALL COLD MIX ASPHALT AND FILL VOIDS WITH HMA PRIOR TO PLACING RHMA-G OVERLAY.
- CONTRACTOR SHALL REMOVE AND REPLACE ALL EXISTING SIGNS.
- CONTRACTOR SHALL REMOVE AND REPLACE ALL EXISTING SEWER LATERALS AS SHOWN ON COMPOSITE UTILITY PLAN SHEETS.
- CONTRACTOR SHALL REMOVE AND REPLACE WATER SERVICES AS SHOWN ON COMPOSITE UTILITY PLAN SHEETS.
- CONTRACTOR SHALL REMOVE ALL EX. SHRUBS IN MEDIAN ISLANDS AND CAP EX. IRRIGATION. CONTRACTOR SHALL REMOVE ENOUGH MATERIAL TO INSTALL 3" OF TOPSOIL, 2" OF RUBBER BARK, AND A 1" FREEBOARD IN ALL MEDIANS.
- CONTRACTOR SHALL TRENCH ALL UTILITY INSTALLATIONS PER CITY STANDARD DRAWING T-2. SEE COMPOSITE UTILITY PLAN SHEET FOR ALL LOCATIONS.
- CONTRACTOR SHALL PROTECT AND PRESERVE ALL EXISTING RETAINING WALLS.
- CONTRACTOR SHALL COORDINATE WITH CITY PARKS DEPARTMENT ON TREE CUTTING OR REMOVAL. ALL TREE CUTS SHALL HAVE A TREE SEALANT APPLIED PER PARKS DEPARTMENT.
- CONTRACTOR SHALL COORDINATE WITH MUNICIPAL SERVICES DEPARTMENT ON FIRE HYDRANT REMOVAL. CONTRACTOR SHALL PROVIDE ALL MATERIALS AND PERFORM NECESSARY WORK FOR CITY CREWS TO CAP AT EXISTING WATER MAIN.



NOTE:  
ALL REFERENCES AND WRITTEN  
DIMENSIONS SHALL SUPERCEDE  
ALL SCALED DISTANCES AND  
SHALL BE VERIFIED IN THE  
FIELD. ANY DISCREPANCY SHALL  
BE BROUGHT TO THE ATTENTION  
OF THE ENGINEER PRIOR TO  
THE COMMENCEMENT OF WORK.

*Eric A. Picciano*  
ERIC A. PICCIANO, P.E.  
INTERIM DEVELOPMENT SERVICES  
DIRECTOR/CITY ENGINEER  
3-19-18  
PLANS APPROVAL DATE

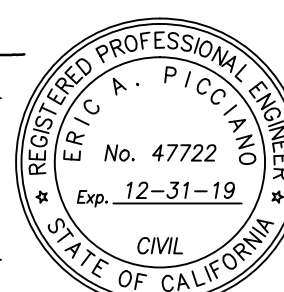

*Nathan B. Bray*  
NATHAN B. BRAY, P.E.  
PRINCIPAL CIVIL ENGINEER  
DATE: 3/19/18



CITY OF TURLOCK  
DEVELOPMENT SERVICES  
ENGINEERING DIVISION  
156 S. BROADWAY, STE 150  
(209) 668-5520

**DEMOLITION PLAN**  
WEST MAIN STREET ~ STA. 38+00 TO STA. 43+50  
**CAPITAL PROJECT NO. 17-30**  
**W. MAIN STREET CORRIDOR REHABILITATION**  
**BETWEEN KILROY ROAD AND LANDER AVENUE**

VERIFY SCALE  
BAR IS 1" ON  
ORIGINAL DRAWING  
1/4" 3/4" 1"  
0 1/2"  
IF NOT ONE INCH ON  
THIS SHEET, ADJUST  
SCALES ACCORDINGLY

DRAWN BY: JSH  
REV. BY: --  
CH. BY: REJ  
DATE: MAR. 20, 2017  
SCALE: 1" = 20'  
17-30 BASE.dwg

SHEET

21

OF

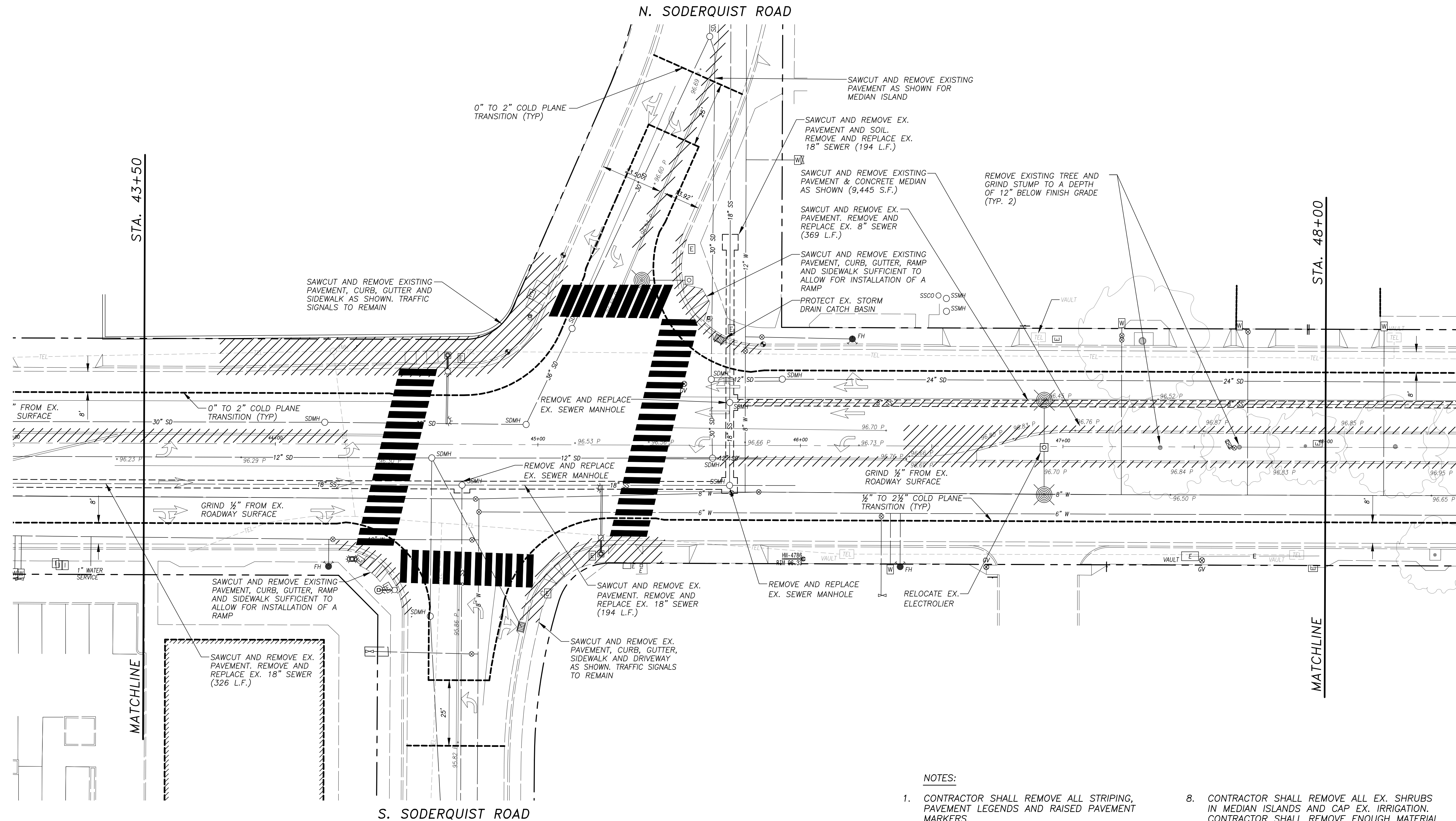

#### NOTES:

- CONTRACTOR SHALL REMOVE ALL STRIPING, PAVEMENT LEGENDS AND RAISED PAVEMENT MARKERS.
- CONTRACTOR SHALL BE RESPONSIBLE FOR DISPOSAL OF ALL MATERIALS.
- PROTECT AND PRESERVE ALL MONUMENTS, TREES, AND UTILITIES, UNLESS NOTED OTHERWISE.
- CONTRACTOR SHALL REMOVE ALL COLD MIX ASPHALT AND FILL VOIDS WITH HMA PRIOR TO PLACING RHMA-G OVERLAY.
- CONTRACTOR SHALL REMOVE AND REPLACE ALL EXISTING SIGNS.
- CONTRACTOR SHALL REMOVE AND REPLACE ALL EXISTING SEWER LATERALS AS SHOWN ON COMPOSITE UTILITY PLAN SHEETS.
- CONTRACTOR SHALL REMOVE AND REPLACE WATER SERVICES AS SHOWN ON COMPOSITE UTILITY PLAN SHEETS.
- CONTRACTOR SHALL REMOVE ALL EX. SHRUBS IN MEDIAN ISLANDS AND CAP EX. IRRIGATION. CONTRACTOR SHALL REMOVE ENOUGH MATERIAL TO INSTALL 3" OF TOPSOIL, 2" OF RUBBER BARK, AND A 1" FREEBOARD IN ALL MEDIANS.
- CONTRACTOR SHALL TRENCH ALL UTILITY INSTALLATIONS PER CITY STANDARD DRAWING T-2. SEE COMPOSITE UTILITY PLAN SHEET FOR ALL LOCATIONS.
- CONTRACTOR SHALL PROTECT AND PRESERVE ALL EXISTING RETAINING WALLS.
- CONTRACTOR SHALL COORDINATE WITH CITY PARKS DEPARTMENT ON TREE CUTTING OR REMOVAL. ALL TREE CUTS SHALL HAVE A TREE SEALANT APPLIED PER PARKS DEPARTMENT.
- CONTRACTOR SHALL COORDINATE WITH MUNICIPAL SERVICES DEPARTMENT ON FIRE HYDRANT REMOVAL. CONTRACTOR SHALL PROVIDE ALL MATERIALS AND PERFORM NECESSARY WORK FOR CITY CREWS TO CAP AT EXISTING WATER MAIN.

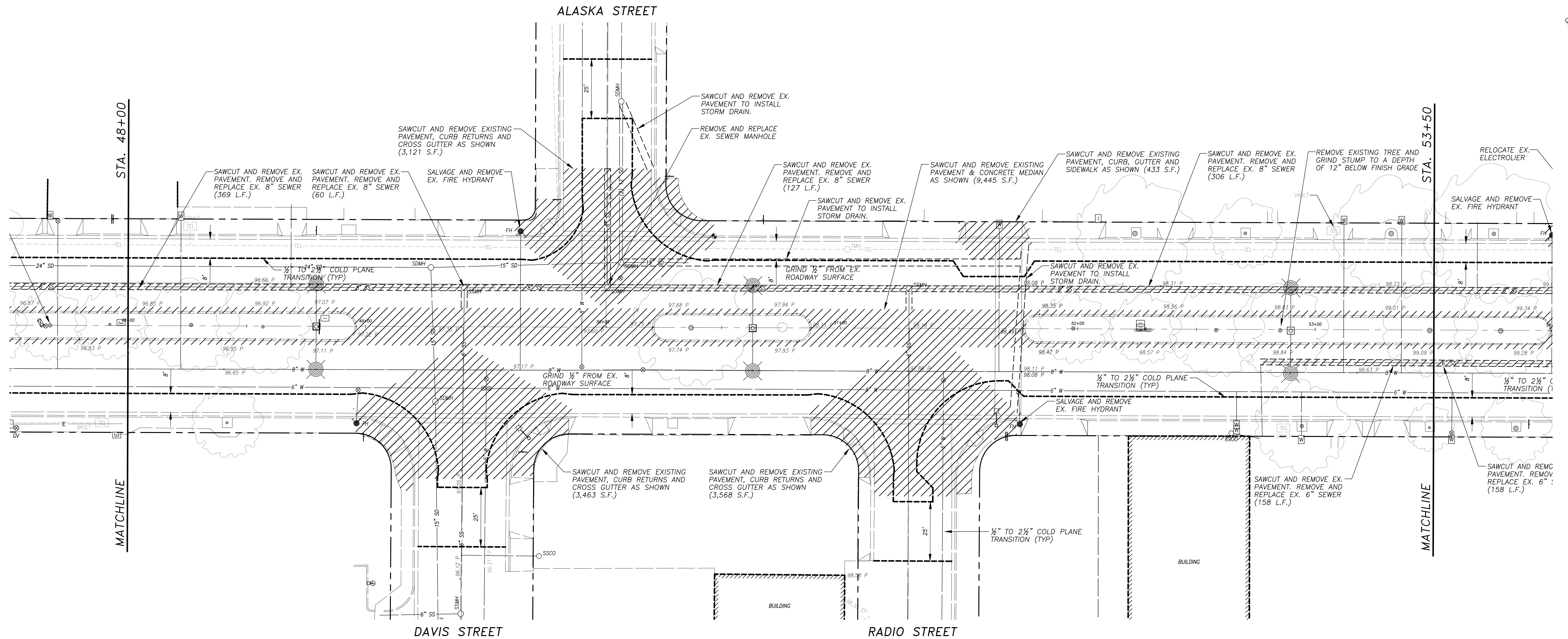

# NOTES:

- CONTRACTOR SHALL REMOVE ALL STRIPING, PAVEMENT LEGENDS AND RAISED PAVEMENT MARKERS.
- CONTRACTOR SHALL BE RESPONSIBLE FOR DISPOSAL OF ALL MATERIALS.
- PROTECT AND PRESERVE ALL MONUMENTS, TREES, AND UTILITIES, UNLESS NOTED OTHERWISE.
- CONTRACTOR SHALL REMOVE ALL COLD MIX ASPHALT AND FILL VOIDS WITH HMA PRIOR TO PLACING RHMA-G OVERLAY.
- CONTRACTOR SHALL REMOVE AND REPLACE ALL EXISTING SIGNS.
- CONTRACTOR SHALL REMOVE AND REPLACE ALL EXISTING SEWER LATERALS AS SHOWN ON COMPOSITE UTILITY SHEETS.
- CONTRACTOR SHALL REMOVE AND REPLACE WATER SERVICES AS SHOWN ON COMPOSITE UTILITY SHEETS.
- CONTRACTOR SHALL REMOVE ALL EX. SHRUBS IN MEDIAN ISLANDS AND CAP EX. IRRIGATION. CONTRACTOR SHALL REMOVE ENOUGH MATERIAL TO INSTALL 3" OF TOPSOIL, 2" OF RUBBER BARK, AND A 1" FREEBOARD IN ALL MEDIANS.
- CONTRACTOR SHALL TRENCH ALL UTILITY INSTALLATIONS PER CITY STANDARD DRAWING T-2. SEE COMPOSITE UTILITY PLAN SHEET FOR ALL LOCATIONS.
- CONTRACTOR SHALL PROTECT AND PRESERVE ALL EXISTING RETAINING WALLS.
- CONTRACTOR SHALL COORDINATE WITH CITY PARKS DEPARTMENT ON TREE CUTTING OR REMOVAL. ALL TREE CUTS SHALL HAVE A TREE SEALANT APPLIED PER PARKS DEPARTMENT.
- CONTRACTOR SHALL COORDINATE WITH MUNICIPAL SERVICES DEPARTMENT ON FIRE HYDRANT REMOVAL. CONTRACTOR SHALL PROVIDE ALL MATERIALS AND PERFORM NECESSARY WORK FOR CITY CREWS TO CAP AT EXISTING WATER MAIN.



**NOTE:**  
ALL REFERENCES AND WRITTEN DIMENSIONS SHALL SUPERCEDE ALL SCALED DISTANCES AND SHALL BE VERIFIED IN THE FIELD. ANY DISCREPANCY SHALL BE BROUGHT TO THE ATTENTION OF THE ENGINEER PRIOR TO THE COMMENCEMENT OF WORK.

*Eric A. Picciano*  
ERIC A. PICCIANO, P.E.  
INTERIM DEVELOPMENT SERVICES  
DIRECTOR/CITY ENGINEER  
3-19-18  
PLANS APPROVAL DATE

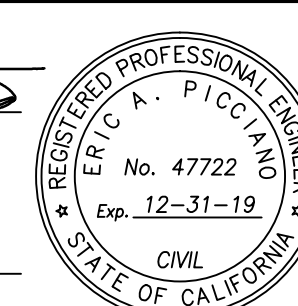

*Nathan B. Bray*  
NATHAN B. BRAY, P.E.  
PRINCIPAL CIVIL ENGINEER  
DATE: 3/19/18



**CITY OF TURLOCK**  
**DEVELOPMENT SERVICES**  
**ENGINEERING DIVISION**  
156 S. BROADWAY, STE 150  
(209) 668-5520

**DEMOLITION PLAN**  
WEST MAIN STREET ~ STA. 48+00 TO STA. 53+50  
**CAPITAL PROJECT NO. 17-30**  
**W. MAIN STREET CORRIDOR REHABILITATION**  
**BETWEEN KILROY ROAD AND LANDER AVENUE**

VERIFY SCALE  
BAR IS 1" ON ORIGINAL DRAWING  
0 1/4" 3/4" 1"  
1/2"  
IF NOT ONE INCH ON THIS SHEET, ADJUST SCALES ACCORDINGLY

DRAWN BY: JSH  
REV. BY: --  
CH. BY: REJ  
DATE: MAR. 20, 2017  
SCALE: 1" = 20'  
17-30 BASE.dwg

SHEET

**23**

OF

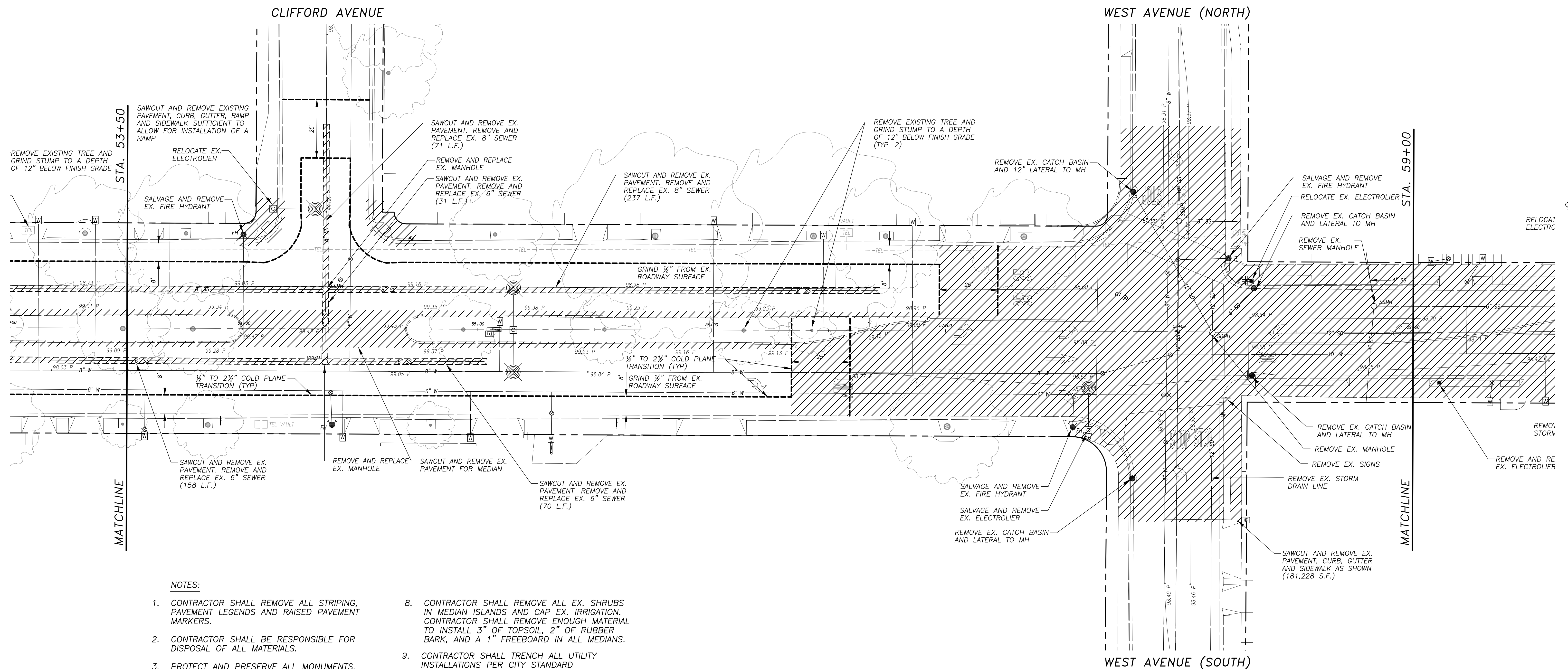

**NOTES:**

- CONTRACTOR SHALL REMOVE ALL STRIPING, PAVEMENT LEGENDS AND RAISED PAVEMENT MARKERS.
- CONTRACTOR SHALL BE RESPONSIBLE FOR DISPOSAL OF ALL MATERIALS.
- PROTECT AND PRESERVE ALL MONUMENTS, TREES, AND UTILITIES, UNLESS NOTED OTHERWISE
- CONTRACTOR SHALL REMOVE ALL COLD MIX ASPHALT AND FILL VOIDS WITH HMA PRIOR TO PLACING RHMA-G OVERLAY.
- CONTRACTOR SHALL REMOVE AND REPLACE ALL EXISTING SIGNS.
- CONTRACTOR SHALL REMOVE AND REPLACE ALL EXISTING SEWER LATERALS AS SHOWN ON COMPOSITE UTILITY PLAN SHEETS.
- CONTRACTOR SHALL REMOVE AND REPLACE WATER SERVICES AS SHOWN ON COMPOSITE
- CONTRACTOR SHALL REMOVE ALL EX. SHRUBS IN MEDIAN ISLANDS AND CAP EX. IRRIGATION. CONTRACTOR SHALL REMOVE ENOUGH MATERIAL TO INSTALL 3" OF TOPSOIL, 2" OF RUBBER BARK, AND A 1" FREEBOARD IN ALL MEDIANS.
- CONTRACTOR SHALL TRENCH ALL UTILITY INSTALLATIONS PER CITY STANDARD DRAWING T-2. SEE COMPOSITE UTILITY PLAN SHEET FOR ALL LOCATIONS.
- CONTRACTOR SHALL PROTECT AND PRESERVE ALL EXISTING RETAINING WALLS.
- CONTRACTOR SHALL COORDINATE WITH CITY PARKS DEPARTMENT ON TREE CUTTING OR REMOVAL. ALL TREE CUTS SHALL HAVE A TREE SEALANT APPLIED PER PARKS DEPARTMENT.
- CONTRACTOR SHALL COORDINATE WITH MUNICIPAL SERVICES DEPARTMENT ON FIRE HYDRANT REMOVAL. CONTRACTOR SHALL PROVIDE ALL MATERIALS AND PERFORM NECESSARY WORK FOR CITY CREWS TO CAP AT EXISTING WATER MAIN.

**W. MAIN STREET**

SCALE: 1" = 20'



**NOTE:**  
ALL REFERENCES AND WRITTEN DIMENSIONS SHALL SUPERCEDE ALL SCALED DISTANCES AND SHALL BE VERIFIED IN THE FIELD. ANY DISCREPANCY SHALL BE BROUGHT TO THE ATTENTION OF THE ENGINEER PRIOR TO THE COMMENCEMENT OF WORK.

*Eric A. Picciano*  
ERIC A. PICCIANO, P.E.  
INTERIM DEVELOPMENT SERVICES  
DIRECTOR/CITY ENGINEER  
3-19-18  
PLANS APPROVAL DATE

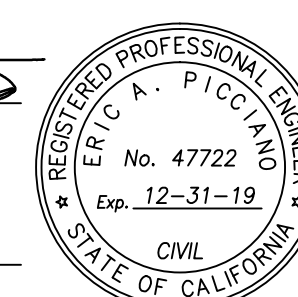

*Nathan B. Bray*  
NATHAN B. BRAY, P.E.  
PRINCIPAL CIVIL ENGINEER  
DATE: 3/19/18



**CITY OF TURLOCK  
DEVELOPMENT SERVICES  
ENGINEERING DIVISION  
156 S. BROADWAY, STE 150  
(209) 668-5520**

**DEMOLITION PLAN**  
WEST MAIN STREET ~ STA. 53+50 TO STA. 59+00  
**CAPITAL PROJECT NO. 17-30**  
**W. MAIN STREET CORRIDOR REHABILITATION  
BETWEEN KILROY ROAD AND LANDER AVENUE**

VERIFY SCALE  
BAR IS 1" ON  
ORIGINAL DRAWING  
0 1/4" 3/4" 1"  
1/2"  
IF NOT ONE INCH ON  
THIS SHEET, ADJUST  
SCALES ACCORDINGLY

DRAWN BY: JSH  
REV. BY: --  
CH. BY: REJ  
DATE: MAR. 20, 2017  
SCALE: 1" = 20'  
17-30 BASE.dwg

SHEET  
**24**  
OF

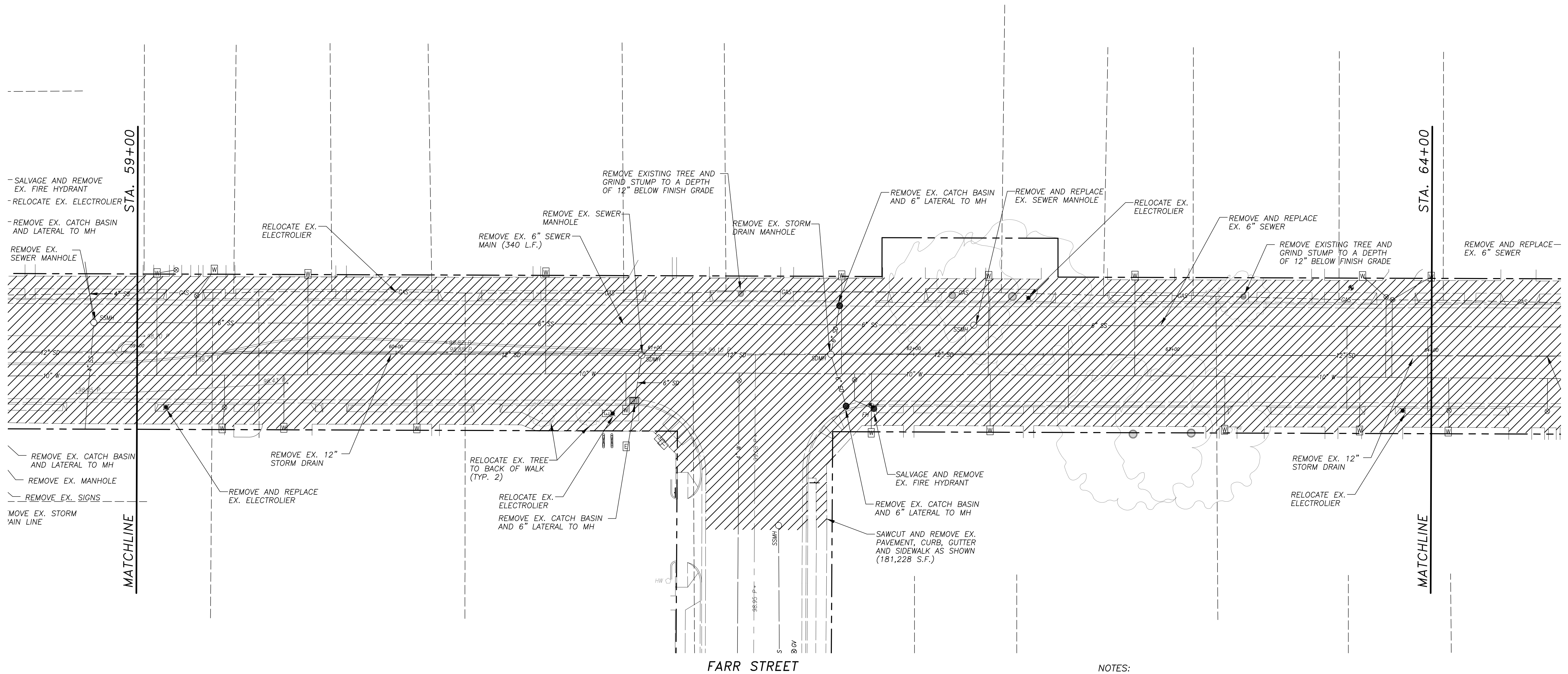

FARR STREET

## W. MAIN STREET

SCALE: 1" = 20'

### NOTES:

- CONTRACTOR SHALL REMOVE ALL STRIPING, PAVEMENT LEGENDS AND RAISED PAVEMENT MARKERS.
- CONTRACTOR SHALL BE RESPONSIBLE FOR DISPOSAL OF ALL MATERIALS.
- PROTECT AND PRESERVE ALL MONUMENTS, TREES, AND UTILITIES, UNLESS NOTED OTHERWISE.
- CONTRACTOR SHALL REMOVE ALL COLD MIX ASPHALT AND FILL VOIDS WITH HMA PRIOR TO PLACING RHMA-G OVERLAY.
- CONTRACTOR SHALL REMOVE AND REPLACE ALL EXISTING SIGNS.
- CONTRACTOR SHALL REMOVE AND REPLACE ALL EXISTING SEWER LATERALS AS SHOWN ON COMPOSITE UTILITY PLAN SHEETS.
- CONTRACTOR SHALL REMOVE AND REPLACE WATER SERVICES AS SHOWN ON COMPOSITE UTILITY PLAN SHEETS.
- CONTRACTOR SHALL REMOVE ALL EX. SHRUBS IN MEDIAN ISLANDS AND CAP EX. IRRIGATION. CONTRACTOR SHALL REMOVE ENOUGH MATERIAL TO INSTALL 3" OF TOPSOIL, 2" OF RUBBER BARK, AND A 1" FREEBOARD IN ALL MEDIANS.
- CONTRACTOR SHALL TRENCH ALL UTILITY INSTALLATIONS PER CITY STANDARD DRAWING T-2. SEE COMPOSITE UTILITY PLAN SHEET FOR ALL LOCATIONS.
- CONTRACTOR SHALL PROTECT AND PRESERVE ALL EXISTING RETAINING WALLS.
- CONTRACTOR SHALL COORDINATE WITH CITY PARKS DEPARTMENT ON TREE CUTTING OR REMOVAL. ALL TREE CUTS SHALL HAVE A TREE SEALANT APPLIED PER PARKS DEPARTMENT.
- CONTRACTOR SHALL COORDINATE WITH MUNICIPAL SERVICES DEPARTMENT ON FIRE HYDRANT REMOVAL. CONTRACTOR SHALL PROVIDE ALL MATERIALS AND PERFORM NECESSARY WORK FOR CITY CREWS TO CAP AT EXISTING WATER MAIN.



**NOTE:**  
ALL REFERENCES AND WRITTEN DIMENSIONS SHALL SUPERCEDE ALL SCALED DISTANCES AND SHALL BE VERIFIED IN THE FIELD. ANY DISCREPANCY SHALL BE BROUGHT TO THE ATTENTION OF THE ENGINEER PRIOR TO THE COMMENCEMENT OF WORK.

*Eric A. Picciano*  
ERIC A. PICCIANO, P.E.  
INTERIM DEVELOPMENT SERVICES  
DIRECTOR/CITY ENGINEER  
3-19-18  
PLANS APPROVAL DATE

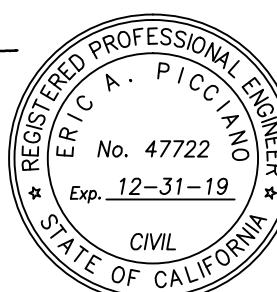

*Nathan B. Bray*  
NATHAN B. BRAY, P.E.  
PRINCIPAL CIVIL ENGINEER  
DATE: 3/19/18



**CITY OF TURLOCK  
DEVELOPMENT SERVICES  
ENGINEERING DIVISION  
156 S. BROADWAY, STE 150  
(209) 668-5520**

**DEMOLITION PLAN**  
WEST MAIN STREET ~ STA. 59+00 TO STA. 64+00  
**CAPITAL PROJECT NO. 17-30**  
**W. MAIN STREET CORRIDOR REHABILITATION  
BETWEEN KILROY ROAD AND LANDER AVENUE**

VERIFY SCALE  
BAR IS 1" ON  
ORIGINAL DRAWING  
1/4" 3/4" 1"  
0 1/2"  
IF NOT ONE INCH ON  
THIS SHEET, ADJUST  
SCALES ACCORDINGLY

DRAWN BY: JSH  
REV. BY: --  
CH. BY: REJ  
DATE: MAR. 20, 2017  
SCALE: 1" = 20'  
17-30 BASE.dwg

SHEET

**25**

OF





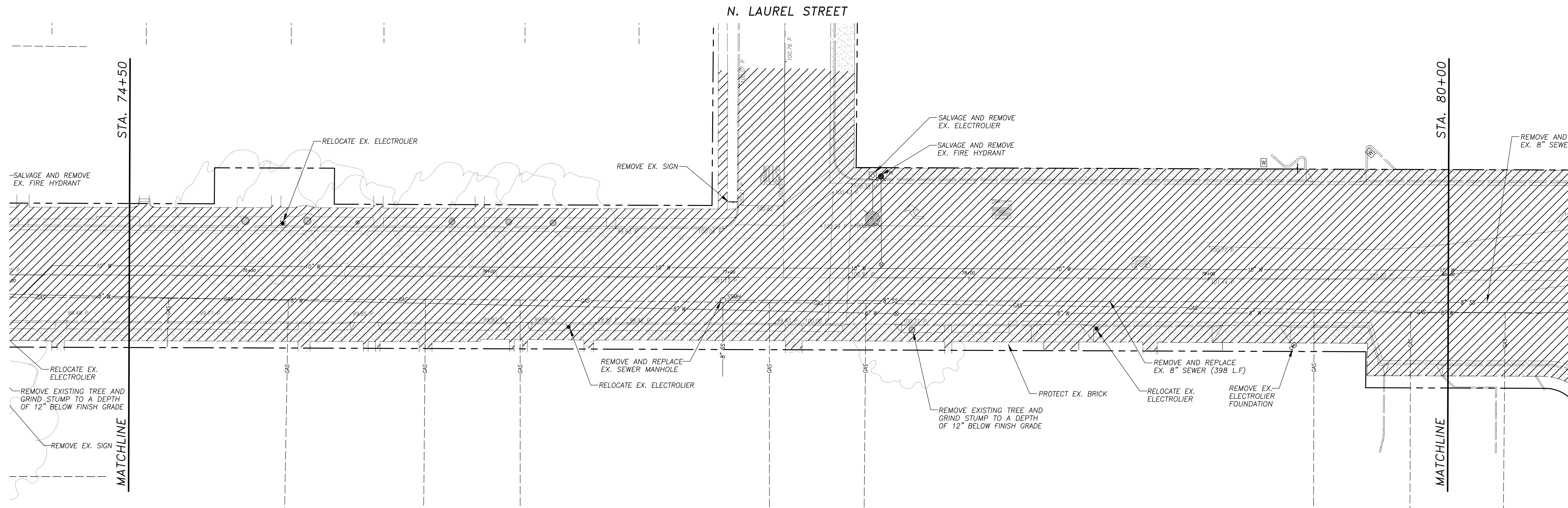

## W. MAIN STREET

SCALE: 1" = 20'

### NOTES:

- CONTRACTOR SHALL REMOVE ALL STRIPING, PAVEMENT LEGENDS AND RAISED PAVEMENT MARKERS.
- CONTRACTOR SHALL BE RESPONSIBLE FOR DISPOSAL OF ALL MATERIALS.
- PROTECT AND PRESERVE ALL MONUMENTS, TREES, AND UTILITIES, UNLESS NOTED OTHERWISE.
- CONTRACTOR SHALL REMOVE ALL COLD MIX ASPHALT AND FILL VOIDS WITH HMA PRIOR TO PLACING RHMA-G OVERLAY.
- CONTRACTOR SHALL REMOVE AND REPLACE ALL EXISTING SIGNS.
- CONTRACTOR SHALL REMOVE AND REPLACE ALL EXISTING SEWER LATERALS AS SHOWN ON COMPOSITE UTILITY PLAN SHEETS.
- CONTRACTOR SHALL REMOVE AND REPLACE WATER SERVICES AS SHOWN ON COMPOSITE
- CONTRACTOR SHALL REMOVE ALL EX. SHRUBS IN MEDIAN ISLANDS AND CAP EX. IRRIGATION. CONTRACTOR SHALL REMOVE ENOUGH MATERIAL TO INSTALL 3" OF TOPSOIL, 2" OF RUBBER BARK, AND A 1" FREEBOARD IN ALL MEDIANS.
- CONTRACTOR SHALL TRENCH ALL UTILITY INSTALLATIONS PER CITY STANDARD DRAWING T-2. SEE COMPOSITE UTILITY PLAN SHEET FOR ALL LOCATIONS.
- CONTRACTOR SHALL PROTECT AND PRESERVE ALL EXISTING RETAINING WALLS.
- CONTRACTOR SHALL COORDINATE WITH CITY PARKS DEPARTMENT ON TREE CUTTING OR REMOVAL. ALL TREE CUTS SHALL HAVE A TREE SEALANT APPLIED PER PARKS DEPARTMENT.
- CONTRACTOR SHALL COORDINATE WITH MUNICIPAL SERVICES DEPARTMENT ON FIRE HYDRANT REMOVAL. CONTRACTOR SHALL PROVIDE ALL MATERIALS AND PERFORM NECESSARY WORK FOR CITY CREWS TO CAP AT EXISTING WATER MAIN.

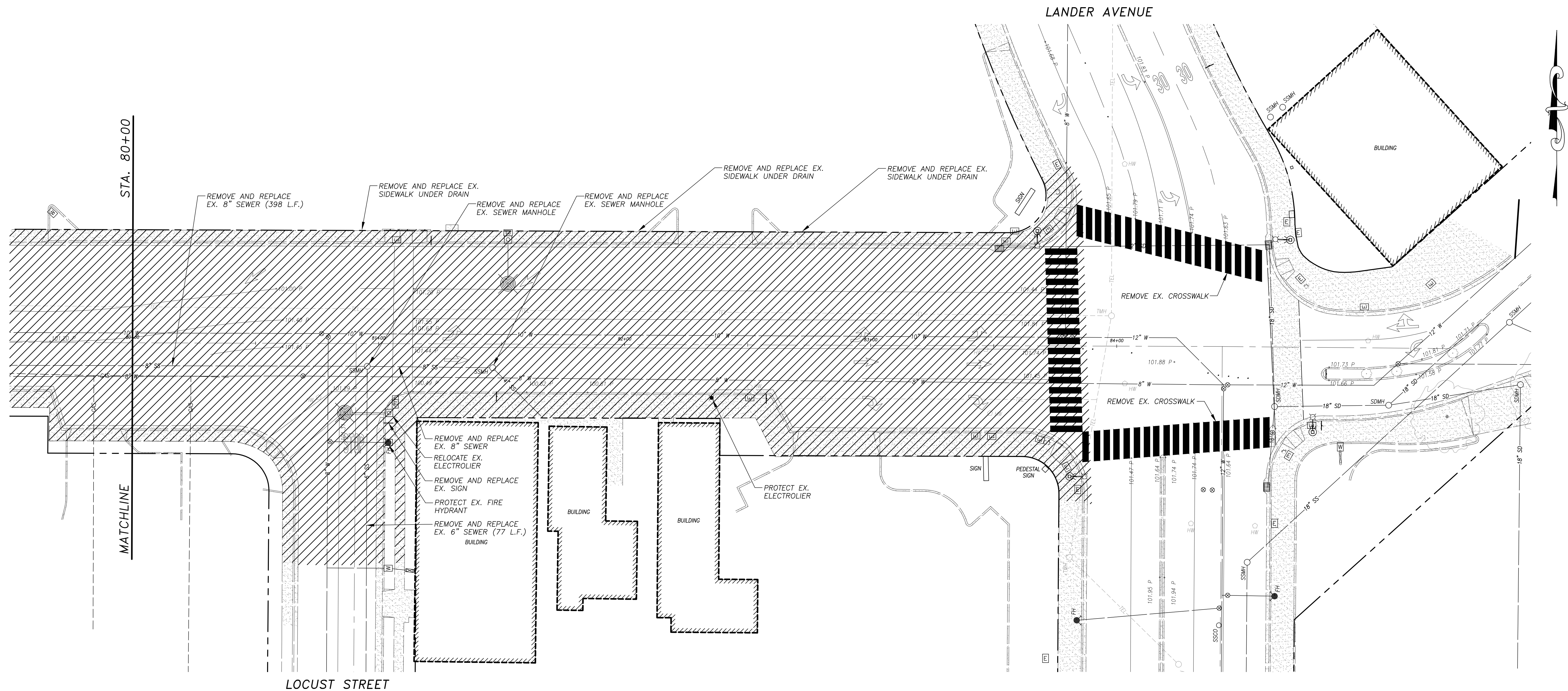

**W. MAIN STREET**

SCALE: 1" = 20'

**NOTES:**

1. CONTRACTOR SHALL REMOVE ALL STRIPING, PAVEMENT LEGENDS AND RAISED PAVEMENT MARKERS.
2. CONTRACTOR SHALL BE RESPONSIBLE FOR DISPOSAL OF ALL MATERIALS.
3. PROTECT AND PRESERVE ALL MONUMENTS, TREES, AND UTILITIES, UNLESS NOTED OTHERWISE.
4. CONTRACTOR SHALL REMOVE ALL COLD MIX ASPHALT AND FILL VOIDS WITH HMA PRIOR TO PLACING RHMA-G OVERLAY.
5. CONTRACTOR SHALL REMOVE AND REPLACE ALL EXISTING SIGNS.
6. CONTRACTOR SHALL REMOVE AND REPLACE ALL EXISTING SEWER LATERALS AS SHOWN ON COMPOSITE UTILITY PLAN SHEETS.
7. CONTRACTOR SHALL REMOVE AND REPLACE WATER SERVICES AS SHOWN ON COMPOSITE
8. CONTRACTOR SHALL REMOVE ALL EX. SHRUBS IN MEDIAN ISLANDS AND CAP EX. IRRIGATION. CONTRACTOR SHALL REMOVE ENOUGH MATERIAL TO INSTALL 3" OF TOPSOIL, 2" OF RUBBER BARK, AND A 1" FREEBOARD IN ALL MEDIANS.
9. CONTRACTOR SHALL TRENCH ALL UTILITY INSTALLATIONS PER CITY STANDARD DRAWING T-2. SEE COMPOSITE UTILITY PLAN SHEET FOR ALL LOCATIONS.
10. CONTRACTOR SHALL PROTECT AND PRESERVE ALL EXISTING RETAINING WALLS.
11. CONTRACTOR SHALL COORDINATE WITH CITY PARKS DEPARTMENT ON TREE CUTTING OR REMOVAL. ALL TREE CUTS SHALL HAVE A TREE SEALANT APPLIED PER PARKS DEPARTMENT.
12. CONTRACTOR SHALL COORDINATE WITH MUNICIPAL SERVICES DEPARTMENT ON FIRE HYDRANT REMOVAL. CONTRACTOR SHALL PROVIDE ALL MATERIALS AND PERFORM NECESSARY WORK FOR CITY CREWS TO CAP AT EXISTING WATER MAIN.

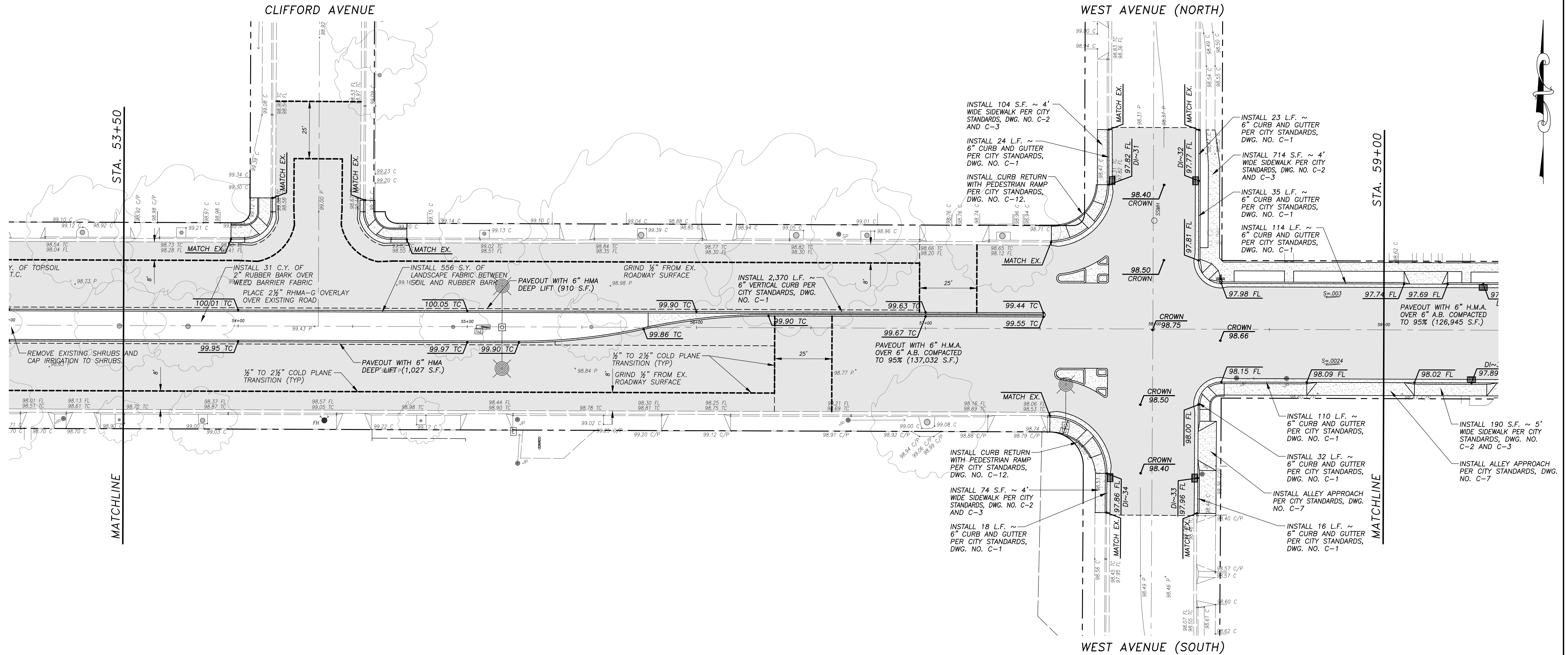

## W. MAIN STREET

SCALE: 1" = 20'

NOTES: (SHEETS 30-43)

- HMA AND RHMA-G SHALL BE PG 64-10
- ENTIRE THICKNESS OF DEEP LIFT AREAS SHALL BE PLACED PRIOR TO FINAL RHMA-G OVERLAY
- PLACE TEMPORARY STRIPING AFTER PAVING OPERATIONS, CONSISTING OF STOP BARS, LANE LINES, CENTERLINES AND CROSSWALKS CONFORMING TO THE STRIPING PLANS
- FINAL STRIPING SHALL BE PLACED SEVEN (7) CALENDAR DAYS AFTER LAST PAVING DAY
- RAISE ALL FRAMES AND COVERS TO FINISH GRADE. USE PG 64-10 HMA FOR PAVING AROUND FRAMES
- DEEP LIFT HMA SHALL CONSIST OF 6" HMA OVER NATIVE, COMPACTED TO 95% R.C.
- PAVEOUT WITH 2 1/2" RHMA OVER 3 1/2" HMA OVER 6" A.B. COMPACTED TO 95%. FINAL 2 1/2" RHMA TO BE PLACED WITH OVERLAY