

**INITIAL SITE ASSESSMENT
FULKERTH ROAD/STATE ROUTE 99
INTERCHANGE PROJECT
TURLOCK, CALIFORNIA**

February 23, 2009

A Report Prepared for:

Mr. Russ Wenham
Omni-Means, Ltd.
943 Reserve Drive #100
Roseville, California 95678

**INITIAL SITE ASSESSMENT
FULKERTH ROAD/STATE ROUTE 99 INTERCHANGE PROJECT
TURLOCK, CALIFORNIA**

Kleinfelder Project No: 98834

Prepared by:



Kathlien Childers
Assistant Project Manager

Reviewed by:



Jason R. Paul, P.G.
Science and Engineering Group Manager

KLEINFELDER
1410 F Street
Fresno, California 93706
(559) 486-0750

February 23, 2009

TABLE OF CONTENTS

<u>Chapter</u>	<u>Page</u>
1. SUMMARY	1
2. INTRODUCTION.....	3
3. SITE SETTING	5
3.1 PHYSICAL SETTING	6
4. RECORDS REVIEW	8
4.1 REGULATORY AGENCY DATABASE REVIEW	8
5. HISTORY OF THE SITE	17
5.1 INTERVIEWS.....	19
6. SITE RECONNAISSANCE	20
7. FINDINGS AND CONCLUSIONS	22
7.1 HISTORY	22
7.2 SITE RECONNAISSANCE.....	22
7.3 REGULATORY REVIEW	22
7.4 CONCLUSIONS AND RECOMMENDATIONS	22
8. LIMITATIONS	25
9. REFERENCES.....	27
10. QUALIFICATIONS	28

TABLES

1	Site Setting	5
2	Physical Setting	6
3	Regional Geology and Hydrogeology	7
4	Surrounding Properties	7
5	Records Review Search Distance	18
6	Agency Records Summary.....	10
7	Historical Information Reviewed	17
8	Site Observations	21

APPENDICES

- A** Plates
 - 1 Vicinity Map
 - 2 Site Plan
 - 3 Site Photographs
- B** Agency and Database Information Sources
- C** Site Documentation

1. SUMMARY

An Initial Site Assessment (ISA) was conducted for the Fulkerth Road/State Route 99 Interchange Project. The project site incorporates the southbound off-and on-ramps of State Route (SR) 99 at Fulkerth Road, a section of Fulkerth Road Road, as well as Stanislaus County Assessors Parcel Numbers (APNs) 088-010-019 and 089-019-019 and a portion of 089-020-019 within the City of Turlock in Stanislaus County, California (site).

The site consists of approximately ten acres of vacant land. Irrigation features were noted at the eastern edge of the southernmost parcel. Fulkerth Road runs through the site from east to west, near the center. SR99 borders the site to the east. No additional uses of the site were noted during our assessment.

The site has been used for agricultural purposes, such as field crops, since at least 1937. Structures have also been located at the site from at least the 1937 until 1987. SR 99 was constructed through the site between 1969 and 1972. No USTs or hazardous materials releases were reported at the site. No other land use has been reported.

The Joe Gomes & Sons Inc., facility appears on the LUST listing and may possibly pose an adverse impact to the site. No recognized environmental conditions were noted at the site during our assessment.

We have performed an Initial Site Assessment in conformance with the scope and limitations of the California Department of transportation (Caltrans) ISA Guidelines of the proposed Fulkerth Road & SR 99 interchange project (site). Any exceptions to, or deletions from, this practice are described in Section 8, Limitations, of this report. No recognized environmental conditions were noted in association with the site during our assessment. The following items are noted:

- Irrigation features were noted at the eastern edge of the southernmost parcel of the site. Although the presence of these features is not anticipated to pose an adverse impact to the site, their nature should be confirmed and features should be appropriately destroyed prior to site development.
- Portions of the site have been used for agricultural purposes since the 1940s. The application of agricultural chemicals, including but not limited to herbicides and pesticides, is anticipated to have occurred at portions of the site that have been historically farmed. The routine and appropriate application of agricultural chemicals is not considered a recognized environmental condition. The condition of soils at areas of the site formerly used for agricultural purposes, including areas that may have been used for the storage, mixing, or rinsing of containers of agricultural chemicals, is not known, and was beyond the scope of our assessment. Further assessment of the presence of persistent agricultural chemical residues, if desired, would require the collection and analysis of soil samples from the site.
- Fulkerth Road has existed since at least 1916, and SR 99 has existed since at least 1972 in its current location. Commercial distribution and use of leaded gasoline was common before 1973, but has been restricted in use by the US EPA since the mid- 1970s. Aerially deposited lead, generated from the emissions of vehicles fueled by leaded gasoline, may be present within exposed soils adjacent to Fulkerth Road and SR 99. The assessment of the presence and extent of soils impacted by aerially deposited lead was beyond the scope of our assessment.

Findings of Kleinfelder's assessment are discussed in greater detail in Chapter 7 of this report. This report is subject to the limitations in Chapter 8.

2. INTRODUCTION

The purpose of this assessment is to assist the client in evaluating recognized environmental conditions at the site. Kleinfelder performed this Initial Site Assessment (ISA) in general accordance with the scope and limitations of the Caltrans Initial Site Assessment guidelines, from Chapter 5 “Hazardous Waste Site Investigations” of the Caltrans Project Development Procedures Manual. The ISA scope of work is similar to the American Society for Testing and Materials (ASTM) *Standard Practice for Environmental Site Assessments: Phase I Environmental Site Assessment Process (E1527-05)*. A recognized environmental condition is defined by the ASTM standard as “the presence or likely presence of hazardous substances or petroleum products under conditions that indicate a release into structures on the property or into the ground, groundwater or surface water of the property.”

Report Format

The following sections describe Kleinfelder’s work scope:

- Chapter 3, **Site Setting**, is a compilation of information concerning the site’s location, physical setting, and geologic and hydrogeologic conditions.
- Chapter 4, **Records Review**, is a compilation of Kleinfelder’s review of several databases available from the Federal, State, and local regulatory agencies regarding hazardous substance use, storage, or disposal at the site; and for off-site facilities up to a mile radius from the site. This chapter includes interviews and telephone conversations conducted by Kleinfelder with local regulatory personnel knowledgeable about the site.
- Chapter 5, **History of the Site**, summarizes the history of the site and adjoining properties based on various sources which may include a review of aerial photographs, city or suburban directories, interviews, historical maps, chain-of-title, and information provided to Kleinfelder by the client.
- Chapter 6, **Site Reconnaissance**, describes Kleinfelder’s site observations during the site reconnaissance and observations of adjacent parcels.

- Chapter 7, **Findings and Conclusions**, is a presentation of our findings and conclusions regarding the information in Chapters 3 through 6; and presents our opinion regarding the presence of environmental conditions of concern at the site. Data gaps in historical or regulatory agency research and their significance to the conclusions of the Phase I ISA are presented.
- Chapters 8 and 9 present our **Limitations** and **References**, respectively.

Pertinent documentation regarding the site is included in Appendices A through C of this report.

3. SITE SETTING

The site setting is presented to assess the significance of potential on- and off-site contaminant migration, if present. The site location is presented on Plate 1 (Vicinity Map) and on Plate 2 (Site Plan) in Appendix A. Tables 1 through 3 provide the physical characteristics of the site and bordering properties.

3.1 Physical Setting

The information presented in Table 1 describes the physical location of the site. This information was obtained from maps, public records, and interviews.

**TABLE 1
SITE SETTING**

CURRENT ASSESSOR'S PARCEL NUMBERS, ADDRESSES, and CURRENT USE	088-010-019 – 2701 Fulkerth Road 089-020-019 (portion of) – 2618 Fulkerth Road 089-019-019-0 Highway 99
LOCATION	The intersection of SR 99 and Fulkerth Road in Turlock, California
TOWNSHIP & RANGE	Portion of the south ½ of section 9 and the north ½ of section 16, Township 5 South, Range 10 East
CURRENT USE	Vacant land
PROPOSED USE	Freeway interchange

Table 2 presents information about the physical setting of the site. This information was obtained from published maps.

**TABLE 2
PHYSICAL SETTING**

USGS TOPOGRAPHIC QUADRANGLE	Ceres, CA Quad 1963 photorevised 1987	The site is located in a rural area with relatively flat topography at an elevation of 95 feet above mean sea level. Fulkerth Road is depicted as an underpass below SR 99. A small structure is depicted at or adjacent to the site, on the south side of Fulkerth Road.
GEOLOGIC MAP	San Francisco-San Jose Sheet	Quaternary Modesto Formation deposits
SOIL TYPES	Dinuba sandy loam	Moderately well-drained fine soil. Moderate infiltration rates with intermediate water holding capacity.
OIL AND GAS FIELDS	California Division of Oil and Gas Maps	According to map page W5-3, there are no oil or gas wells located on-site or within one half mile of the site.

Information on the regional geology and hydrogeology is presented on Table 3. This information was obtained from published data and maps, interviews with public agencies knowledgeable about the site, and from previous investigations conducted by Kleinfelder in the vicinity of the site.

**TABLE 3
REGIONAL GEOLOGY AND HYDROGEOLOGY**

REGIONAL GEOMORPHIC PROVINCE	The site is located in the Great Valley Geomorphic Province consisting of marine and continental sedimentary rocks resting on a basement complex of metamorphic and igneous rocks. Surficial deposits are derived from the Sierra Nevada to the east and Coast Range to the west.
DEPTH TO GROUNDWATER (Source: Department of Water Resources, Spring 2005)	Groundwater has been reported at approximately five to fifteen feet below ground surface in the vicinity of the site.
GROUNDWATER FLOW DIRECTION (Source: DWR)	Current maps indicate groundwater flow to the west. However, review of a regulatory file, for a nearby facility, indicated groundwater flow direction northwest.
REGIONAL GROUNDWATER QUALITY PROBLEMS (Source: EDR Report)	None reported

A brief drive-by survey of the parcels adjacent to the site was conducted on the same day as the site reconnaissance. A summary of the surrounding properties is presented on Table 4.

**TABLE 4
SURROUNDING PROPERTIES**

NORTH	Highway 99
SOUTH	Orchard
EAST	Highway 99
WEST	089-019-019-vacant land, portion of 089-019-020-vacant land

4. RECORDS REVIEW

4.1 Regulatory Agency Database Review

The purpose of the records review is to obtain and review records that would help to evaluate recognized environmental conditions in connection with the site and bordering properties.

Federal, state and local regulatory agencies publish databases or "lists" of businesses and properties that handle hazardous materials or hazardous waste, or are the known location of a release of hazardous substances to soil and/or groundwater. These databases are available for review and/or purchase at the regulatory agencies, or the information may be obtained through a commercial database service. Kleinfelder contracted with a commercial database service, Environmental Data Resources (EDR), to review the regulatory agency lists for references to the site and any listings within the appropriate ASTM minimum search distances to the site. The EDR database search results are included in Appendix B, EDR ASTM Search. Table 5 summarizes the federal and state databases reviewed by EDR.

**TABLE 5
RECORDS REVIEWED-SEARCH DISTANCE**

LIST	SEARCH RADIUS	FINDINGS
FEDERAL		
NPL	1-mile	None listed
CERCLIS	½ mile	None listed
RCRA-TSD	1-mile	None listed
RCRA-GEN	Site & bordering	One listed
ERNS	Site	None listed
CORRACTS TSD	1-mile	None listed
Non-CORRACTS TSD	½ mile	None listed
STATE		
BEP/AWP/ <i>EnviroStor</i>	1-mile/1/4 mile	Four listed
SWIS	½ mile	None listed
LUST	½ mile	Five listed
SLIC	½ mile	Two listed
UST	Site & bordering	None Listed
CORTESE	¼ mile	One listed

The site does not appear on regulatory agency lists researched.

Orphan Summary/Unmapped Sites Report

Due to poor or inadequate address information, several properties could not be mapped by EDR. These properties were included in an orphan summary/unmapped properties report, which was reviewed by Kleinfelder. The orphan summary/unmapped properties report was reviewed to assess the potential for off-site properties to affect the site. Because they have incomplete addresses, these properties are not practically reviewable as defined by the ASTM standard. However, based upon the street names and Kleinfelder's knowledge of the area, none of the orphan properties appear to be within the appropriate minimum search distances discussed under the section above.

Discussion of Agency Records for the Site

Local Agency Records

Local regulatory agencies were contacted for reasonably ascertainable and practically reviewable information regarding recognized environmental conditions present at facilities in the area of the site. A summary of information obtained is provided on Table 6 and discussion follows:

**TABLE 6
AGENCY RECORDS SUMMARY**

AGENCY	CONTACT NAME	TYPE OF INFORMATION
Stanislaus County Assessor's Office	Receptionist and Web site	Assessors parcel map included in Appendix C. Appraisal records were not reviewed, as authorization to review these records was not provided by the respective property owners.
City of Turlock Building and Safety Division	Clerk	Buildings permit records. No records were on file.
Stanislaus County Building Department	Clerk	Buildings permit records. No records were on file.
Stanislaus County Environmental Health Services	File Clerk	Information concerning hazardous material usage and USTs investigations and permits. No records were on file for the site address.

Stanislaus County Assessors Office

According to Stanislaus County Assessor's Office records, the portion of site, identified by APNs 088-010-019 and 089-019-019 is owned by the City of Turlock. The remaining portion of site, identified by APN 089-019-202, is owned by Turlock Real Estate Investors 1, LLC. Appraisal records were not reviewed, as authorization to access these records was not provided by the property owner.

Copies of APN maps for the site parcels have been included in Appendix C.

Federal Lists

CERCLIS Properties

The CERCLIS database contains information on potentially hazardous waste sites that have been reported to the EPA pursuant to the Comprehensive Environmental Response, Compensation and Liability Act (CERCLA, a.k.a., the Superfund program). There were no CERCLIS properties located within one-mile of the site.

NPL Properties

The National Priorities List (NPL) includes sites that the United States Environmental Protection Agency (EPA) considers threats to public health and the environment, and for which Superfund monies have been allocated. The NPL list is derived from the CERCLIS List and identifies over 1,200 sites for priority cleanup under the Superfund program. The list is primarily based on a score that the site receives from the EPA's Hazard Ranking System. There were no NPL properties located within one-mile of the site.

RCRA CORRACTS TSD Properties

The EPA maintains a database of Resource Conservation and Recovery Act (RCRA) facilities that are undergoing "corrective action." A "corrective action order" is issued pursuant to RCRA Section 3008 (h) when there has been a release of hazardous waste or constituents into the environment from a RCRA facility. Corrective actions may be required beyond the facility's boundary and can be required regardless of when the release occurred, even if it predates RCRA. This portion of EPA's RCRA database contains information on Treatment, Storage or Disposal (TSD) facilities with corrective action activity. There are no RCRA CORRACTS TSD facilities located on or within one-mile of the site.

RCRA non-CORRACTS TSD Properties

This portion of the RCRA database lists TSD facilities that are not currently under corrective action order. There were no TSD facilities located within one-mile of the site.

RCRA Generators

The portion of the RCRA database contains information on reporting facilities that generate hazardous wastes as defined by the RCRA. There is one RCRA Generator facility located adjacent to the site.

- The Turlock Auto Plaza, facility is located adjacent west of the site at 1600 Auto Mall Drive. The EDR report indicates this facility is classified as a RCRA small quality generator, and did not note any violations. However, this facility is not anticipated to pose an adverse impact to the site, due to its current regulatory status.

ERNS

The Emergency Response Notification System (ERNS) is a national database that contains information from spill reports made to federal authorities including the EPA, the United States Coast Guard, the National Response Center and the Department of Transportation. This reporting system contains preliminary information on specific releases, including spill location, substance, and responsible party. There are no ERNS hazardous materials incidents listed for the site or adjacent properties.

State Lists

BEP/AWP/EnviroStor Properties Cal-EPA maintains a database of potentially hazardous waste facilities identified as the *Cal-Sites* list. These sites are identified through the historical Abandoned Site Survey Program and federal, state, and county funded site evaluation programs. The *Cal-Sites* list also includes both the Annual Workplan (AWP) and Bond Expenditure Plan (BEP) sites. The Department of Toxic Substances Control maintains the EnviroStor database, formerly CalSites. There are four AWP, BEP, or Enviorstor properties located within one and one-quarter miles of the site.

- The U.S. Rentals facility is located approximately .35 miles northeast of the site at 2800 North Golden State Boulevard and will be discussed as a LUST listing later in this report.
- The Conagra Frozen Foods facility is located approximately .8 miles south of the site at 107 South Kilroy Road. The EDR report indicates that Stanislaus County determined that the cleanup of the facility had occurred August 1, 1984. The

Conagra Frozen Foods facility is not anticipated to pose an adverse impact to the site, due to its regulatory status and distance from the site.

- The John H. Pitman High School facility is located approximately 1.2 miles north of the site at 2631 West Zeering Road. This facilities status is listed as “no further action”. The John H. Pitman High School facility is not anticipated to pose an adverse impact to the site, due to its regulatory status and distance from the site.
- The Alternative Education School facility is located approximately .7 miles south of the site at 400 Dianne Drive. This facility’s status is listed as “inactive”. The Alternative School facility is not anticipated to pose an adverse impact to the site, due to its regulatory status and distance from the site.

Regional Water Quality Control Board SLIC list

The California Regional Water Quality Control Board - Central Valley Region (RWQCB) maintains a list of spills, leaks, incidents and complaints (SLIC) that have been reported within their jurisdiction. There are two SLIC properties located within a half-mile of the site.

- The Golden State Utility Company facility is located approximately .21 miles northeast of the site at 2007 W. Tuolumne Road. The State Water Resources Control Board GeoTracker web site indicates that this facility is an open case. Currently this facility is undergoing site assessment. The Golden State Utility Company facility is not anticipated to pose an adverse impact to the site, due to its distance and direction from the site.
- The U.S. Rentals facility is located approximately .35 miles northeast of the site at 2800 North Golden State Boulevard and will be discussed as a LUST listing later in this report.

LUST Properties

The RWQCB maintains records of reported leaking underground storage tank (LUST) incidents. The RWQCB is required to submit an annual report to the state that covers the reported leaks of hazardous substances from underground storage tanks. There are five LUST properties located within one-half mile of the site.

- The Gary Olson Trucking facility is located approximately .22 miles north-east of the site at 2119 Tuolumne Road. The State Water Resources Control Board GeoTracker web site and the EDR report indicates that this facility was issued a case closed letter by the RWQCB on January 2, 2003. This facility is not anticipated to pose an adverse impact to the site due to its regulatory status and direction from the site.
- The U.S. Rentals facility is located at 2800 Golden State, approximately .30 miles northeast of the site. The State Water Resources Control Board GeoTracker web site and the EDR report indicates that this facility was issued a case closed letter by the RWQCB on January 31, 1995. This facility is not anticipated to pose an adverse impact to the site due to its regulatory status and distance from the site.
- The Miller Manufacturing facility is located at 2032 Divanian Drive, approximately .45 east of the site. The State Water Resources Control Board GeoTracker web site and the EDR report indicates that this facility has been issued a case closed letter by the RWQCB, dated September 24, 1993. This facility is not anticipated to pose an adverse impact to the site due to its regulatory status and distance from the site.
- The B&C Shop & Equipment facility is located at 1301 Fulkerth Road, approximately .50 miles east of the site. The State Water Resources Control Board GeoTracker web site and the EDR report indicates that this facility was issued a case closed letter by the RWQCB on June 28, 2002. This facility is not

anticipated to pose an adverse impact to the site due to its regulatory status and distance from the site.

- The Joe Gomes & Sons Inc. facility is located approximately .30 miles southeast of the site at 725 North Tully Road. The State Water Resources Control Board GeoTracker web site and EDR report indicate that this facility is an open case. Based on the GeoTracker database information this facility is undergoing remediation. MTBE has been identified at elevated concentration in the current down gradient direction, which appears to toward the site. Additional monitoring wells have been recommended, by the consultant, to define the lateral extent of impacted groundwater. Impacts to site groundwater, from this facility are possible, and have not been evaluated.

UST (Hazardous Substance Storage Container Database) Properties and Facility Inventory Database

The Hazardous Substance Storage Container database, the Statewide Environmental Evaluation and Planning Systems (SWEEPS), and the Facility Inventory Database (FID) are historical listings of underground storage tank (UST) sites maintained by the State Water Resources Control Board. More recent information is obtained by contacting the local regulatory agency that regulates USTs. The site and adjacent properties do not appear on the State of California Historical UST, SWEEPS, or FID Lists.

Cortese Properties

The Office of Environmental Protection, Office of Hazardous Materials maintains the Identified Hazardous Waste and Substances Site database also known as the Cortese list. This database identifies contaminated public drinking water supply wells, sites selected for remediation, sites with known toxic releases, UST sites with reported releases, and solid waste disposal facilities where contamination migration is known. There is one Cortese property located within one half-mile of the site. The Gary Olson

Trucking facility is listed in the Cortese database and was previously discussed as LUST listing in this report.

SWIS/LF Properties

The California Integrated Waste Management Board maintains a database of active, inactive and closed landfills, and transfer and composting stations. There are no SWIS/LF listed properties on or within a half-mile of the site.

5. HISTORY OF THE SITE

The history of the site was researched to identify obvious uses of the site from the present to first developed use, or back to the earliest readily available resources. Table 7 summarizes the availability of information reviewed during this assessment.

**TABLE 7
HISTORICAL INFORMATION REVIEWED**

	Years reviewed	Availability
AERIAL PHOTOGRAPHS	1937, 1950, 1957, 1972, 1982, 1987, 1998, 2005	EDR, Stanislaus County
TOPOGRAPHIC MAPS	Ceres California 7.5 Quad., 1916, 1953, 1969, and 1969, photo-revised 1976, 1961 photo-revised 1987	EDR
SANBORN FIRE INSURANCE MAPS	None available	EDR
CITY DIRECTORIES	1964 - 2008	EDR
INTERVIEW / QUESTIONNAIRE		An interview with the owner of the property was not conducted as contact information was not provided.

The site history was established by utilizing historic topographic maps, aerial photographs, and building department records.

Topographic Maps and Aerial Photographs

The 1916 topographic map depicts the site as vacant and undeveloped. No structures are visible. An unnamed roadway extends through the site in an east-west direction.

The 1937 and 1950 aerial photographs depict the site planted in field crops. A structure is visible on the site. Fulkerth Road extends through the central portion of the site. Surrounding properties are occupied by field crops and farm related buildings.

The 1953 topographic map depicts a structure at the site. Conditions at surrounding properties are similar to those noted on the 1916 topographic map and the 1937 and 1950 aerial photographs.

Conditions at the site and surrounding properties on the 1957 aerial photograph and 1969 topographic map appear similar to those noted on the 1937 and 1950 aerial photographs.

The 1972 aerial photograph depicts SR 99 extending along the eastern border of the site. The previously noted structure is west of SR99, along Fulkerth Road. The remainder of the site appears vacant. Surrounding properties include field crops and farm structures.

The 1976 topographic map also shows SR 99 extending along the eastern border of the site. A structure and orchard are depicted to the west of SR 99 along Fulkerth Road at the site.

The 1982 and 1987 aerial photographs and the 1987 topographic map indicate conditions at the site similar to those previously discussed in 1972 aerial photograph. Increased development is noted on the surrounding properties east of SR 99.

The structures previously noted on the site are no longer visible on the 1998 and 2005 aerial photographs. Surrounding properties indicate increased development west of SR 99. Commercial development is noted northwest of the site and northeast of SR 99.

City Directories

A search of City of Turlock Polk Directories dated 1964 to 2008 for the site addresses, was conducted by EDR. Following is a summary of occupant listings of occupants for the site addresses:

Address	Occupant	Dates
2701 Fulkerth Street	Not listed	1964-2008
2618 Fulkerth Street	Not Listed Vacant Residence Not Listed	1964-1669 1970-1974 1975-1991 1992-2008
0 Hwy 99	Not listed	1964-2008

Interviews

An interview with the current property owners was not conducted as contact information was not provided.

6. SITE RECONNAISSANCE

A representative from Kleinfelder, Mr. Terry Nephew, conducted a site reconnaissance on February 17, 2009, to assess and photograph present site conditions. The site boundaries are shown on Plate 2, "Site Plan," and photographs of the site are attached. A brief site description and readily apparent environmental conditions that were observed during the site reconnaissance are summarized below.

The site currently covers approximately 10-acres and is undeveloped land adjacent to State Route 99, with Fulkerth Road crossing the site, near the center, running in an east to west direction. A portion of the site is adjacent to and east of automobile dealerships known as the Turlock Auto Center. The shapes of the parcels that make up the site are triangular (north of Fulkerth Road) and slightly trapezoid shaped (south of Fulkerth). There are no structures located on the site. The southern-most parcel has been recently graded. There is storm water drainage along the eastern boundary of the site adjacent to State Route 99. There are also irrigation water delivery gates along the eastern edge of the southern-most parcel. A TID irrigation canal delivery culvert is located at the northeast and southeast corner of the two southern parcels. A gasoline AST and a diesel AST were noted at the automobile dealership adjacent and west of the site. The ASTs were located within a cement berm on a concrete pad. No free product or staining was noted on the concrete. An area of burned vegetation debris, believed to be from a recent grading of a portion of the site, was noted near the center of the southern parcels. Based on the material noted in the burned debris, this should not impact the site.

During the site reconnaissance, observations and conditions likely to be associated with environmental concerns, as described in ASTM standards, were noted and summarized on Table 8.

**TABLE 8
SITE OBSERVATIONS**

Exterior observations likely to involve the use, storage, disposal, or generation of hazardous substances or petroleum products.		Observed	Not Observed
	Remarks		
Current Use	Vacant land, with irrigation features	X	
Past Use	Rural residence and agricultural		X
Structures			X
Terrain	Flat, recently graded	X	
Hazardous chemical and petroleum products in connection with known use.			X
Aboveground storage tanks			X
Underground storage tanks			X
Odors			X
Pools of Liquid			X
Drums			X
Hazardous chemical and petroleum products in connection with unknown use.			X
Unidentified substance containers			X
Chemical storage or Ag chemical mixing areas			X
Asbestos, lead, PCBs			X
Pits, Ponds, or Lagoons			X
Stained soil or pavement			X
Stressed vegetation			X
Hazardous Waste Storage			X
Solid Waste			X
Waste Water			X
Process waste water			X
Wells			X
Dry wells			X
Surface water	Drainage along freeway shoulder	X	
Storm basins/catch			X
Storm drains			X
Drains and sumps			X
Septic system			X
Imported Soil			X
Burned or buried debris	Burned area containing burned tree stumps	X	

7. FINDINGS AND CONCLUSIONS

Kleinfelder performed this ISA of the site in conformance with the scope and limitations of ASTM Practice E1527-05. In summary:

7.1 History

The site has been used for agricultural purposes, such as field crops, since at least 1937. A residence was also located at the site from at least the 1937 until 1987. SR 99 was constructed along the eastern border the site between 1969 and 1972. No USTs or hazardous materials releases were reported at the site. No other land use has been reported.

7.2 Site Reconnaissance

The site consists of approximately ten acres of vacant land. Irrigation features were noted at the eastern edge of the southernmost parcel. Fulkerth Road runs through the site from east to west, near the center. SR99 borders the site to the east. Gasoline and diesel AST's were noted, within a berm on the Auto property adjacent and to the west of the site. An area of burned vegetation debris, believed to be from a recent grading of a portion of the site, was noted near the center of the southern parcels. No additional uses of the site were noted during our assessment.

7.3 Regulatory Review

No records were noted at the regulatory agencies contacted suggesting the presence of USTs, hazardous materials handling, storage, or releases at the site. The Joe Gomes & Sons Inc., facility appears on the LUST listing and may possibly pose an adverse impact to the site.

7.4 Conclusions

We have performed an Initial Site Assessment in conformance with the scope and limitations of the CalTrans ISA Guidelines of the proposed SR 99 & Fulkerth Road interchange project (site). Any exceptions to, or deletions from, this practice are described in Section 8, Limitations, of this report. No recognized environmental conditions were noted in association with the site during our assessment. The following items are noted:

- Irrigation piping features were noted at the eastern edge of the southernmost parcel of the site. Although the presence of these features is not anticipated to pose an adverse impact to the site, their nature should be confirmed and features should be appropriately destroyed prior to site development.
- Portions of the site have been used for agricultural purposes since 1937. The application of agricultural chemicals, including but limited to herbicides and pesticides, is anticipated to have occurred at portions of the site that have been historically farmed. The routine and appropriate application of agricultural chemicals is not considered a recognized environmental condition. The condition of soils at areas of the site formerly used for agricultural purposes, is not known, and was beyond the scope of our assessment.
- Fulkerth Road has existed since at least 1916, and SR 99 has existed, in its current location, since at least 1972. Commercial distribution and use of leaded gasoline was common before 1973, but has been restricted by the US EPA since the mid 1970s. Aerially deposited lead, generated from the emissions of vehicles fueled by leaded gasoline, may be present within exposed soils adjacent to Hosking Road and Highway 99. The assessment of the presence and extent of soils impacted by aerially deposited lead was beyond the scope of our assessment.

7.5 Data Gaps

Following is a discussion of data gaps documented during the course of our assessment, with their potential impact upon the conclusions of this Phase I ISA:

- Interviews with owners of the site parcels were not conducted. However, considering the findings of the historical and regulatory agency records research, the lack of owner interviews for these parcels is not anticipated to have a significant impact to the findings of our assessment.

8. LIMITATIONS

Initial Site Assessments (ISAs) are non-comprehensive by nature and are unlikely to identify all environmental problems or eliminate all risk. The attached report is a qualitative assessment. Kleinfelder offers a range of investigative and engineering services to suit the needs of our clients, including more quantitative investigations. Although risk can never be eliminated, more detailed and extensive investigations yield more information, which may help you understand and better manage your risks. Since such detailed services involve greater expense, we ask our clients to participate in identifying the level of service that will provide them with an acceptable level of risk. Please contact the signatories of this report if you would like to discuss this issue of risk further.

Kleinfelder performed this environmental assessment in general accordance with the guidelines set forth in the Caltrans Initial Site Assessment guidelines, from Chapter 5 "Hazardous Waste Site Investigations" of the Caltrans Project Development Procedures Manual, in accordance with generally accepted standards of care practiced by other members of our profession in Stanislaus County, California at the time the work was completed, and subsequently approved by you as our client. Environmental issues not specifically addressed in the report were beyond the scope of our work and not included in our evaluation.

This report may only be used by Omni-Means, Ltd., and only for the purposes stated, within a reasonable time from its issuance, but no more than one (1) year from the date of the report. All information gathered by Kleinfelder is considered confidential and will be released only upon written authorization of Omni-Means, Ltd, or as required by law. Non-compliance with any of these requirements by Omni-Means, Ltd, or anyone else, unless specifically agreed to in advance by Kleinfelder in writing, will release Kleinfelder from any liability resulting from the use of this report by any unauthorized party and

Omni-Means, Ltd, agrees to defend, indemnify, and hold harmless Kleinfelder from any claim or liability associated with such unauthorized use or non-compliance.

It should be recognized that definition and evaluation of geologic and environmental conditions are a difficult and inexact science. Judgments leading to conclusions and recommendations are generally made with incomplete knowledge of the subsurface conditions present. Acceptance of this report will indicate that Omni-Means, Ltd, the has reviewed the document and determined that it does not need or want a greater level of service than provided.

Regulations and professional standards applicable to Kleinfelder's services are continually evolving. Techniques are, by necessity, often new and relatively untried. Different professionals may reasonably adopt different approaches to similar problems. As such, our services are intended to provide Omni-Means, Ltd, with a source of professional advice, opinions, and recommendations. Our professional opinions and recommendations are based on our research activities limited by the scope of work, in accordance with the generally accepted consulting practice that exists at the time and may depend on, and be qualified by, information gathered previously by others and provided to Kleinfelder. Consequently, no warranty or guarantee, express or implied, is intended or made.

Land use, site conditions (both on-site and off-site) and other factors will change over time. Since site activities and regulations beyond our control could change at any time after the completion of this report, our observations, findings and opinions can be considered valid only as of the date of the site visit. This report should not be relied upon after 180 days from the date of its issuance.

ASTM Standard E1527-05 requires additional user responsibilities and continuing obligations on the part of the report user, including but not limited to the assessment of comparative fair market property values of the site (if the property was not affected by hazardous substances or petroleum products, Section 6.5), environmental clean-up liens beyond land title records (Section 6.2), and specialized knowledge of the property by the users of a Phase I ISA (Section 6.3).

9. REFERENCES

1. EDR Report #2419684.2s dated February 12, 2009.
2. Agencies (and personnel) interviewed are listed on Table 5 in Chapter 4 and Chapter 6.
3. Aerial photographs; County of Stanislaus 1937 and 1950; EDR: 1957, 1972, 1982, 1987, 1998, 2005.
4. Historical topographical maps for Ceres, California: 1916, 1953, 1969, 1976, and 1987.
5. ISA Checklist Results, Kleinfelder 1997

10. QUALIFICATIONS

Kleinfelder is an engineering firm with Engineers, Geologists, and Class I & II Environmental Assessors registered by the Office of Environmental Health Hazard Assessment in California. Kleinfelder is qualified to perform the environmental assessments in accordance with the guidelines of ASTM E1527-05, Standard Practice for Environmental Site Assessment Process.

The Environmental professionals responsible for preparing this report are as follows:

KATHLIEN CHILDERS

Ms. Childers has nine years of experience in the environmental discipline. She has worked on numerous multi-disciplined projects including regulatory compliance, water assessments, Phase I ESA, and waste management issues. Her project experience includes municipal, (local, state, federal, and tribal), industrial, agricultural, and school sites.

JASON R. PAUL

Mr. Paul has eighteen years of experience in the environmental discipline. He has worked extensively as client liaison with various regulatory agencies and has strong project management skills in working with both public and private sector clients. He has managed and conducted work on numerous soils and groundwater investigation and remediation projects, Phase I Environmental Site Assessments (ESAs), Preliminary Endangerment Assessments, and Risk Assessments. His project experience includes municipal, industrial, agricultural, public utility, commercial, military, and school sites. Mr. Paul's project management responsibilities include formulation of environmental assessment work plans, regulatory agency liaison, supervision of drilling operations, preparation of groundwater sampling and laboratory analysis programs for environmental clients, and supervision of field staff.

Registrations

Geologist, 7557, California, 2003

EPA AHERA-Accredited Asbestos Building Inspector

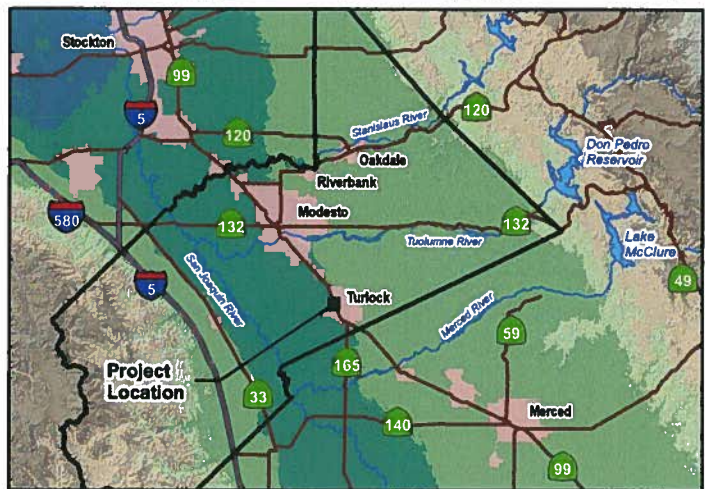
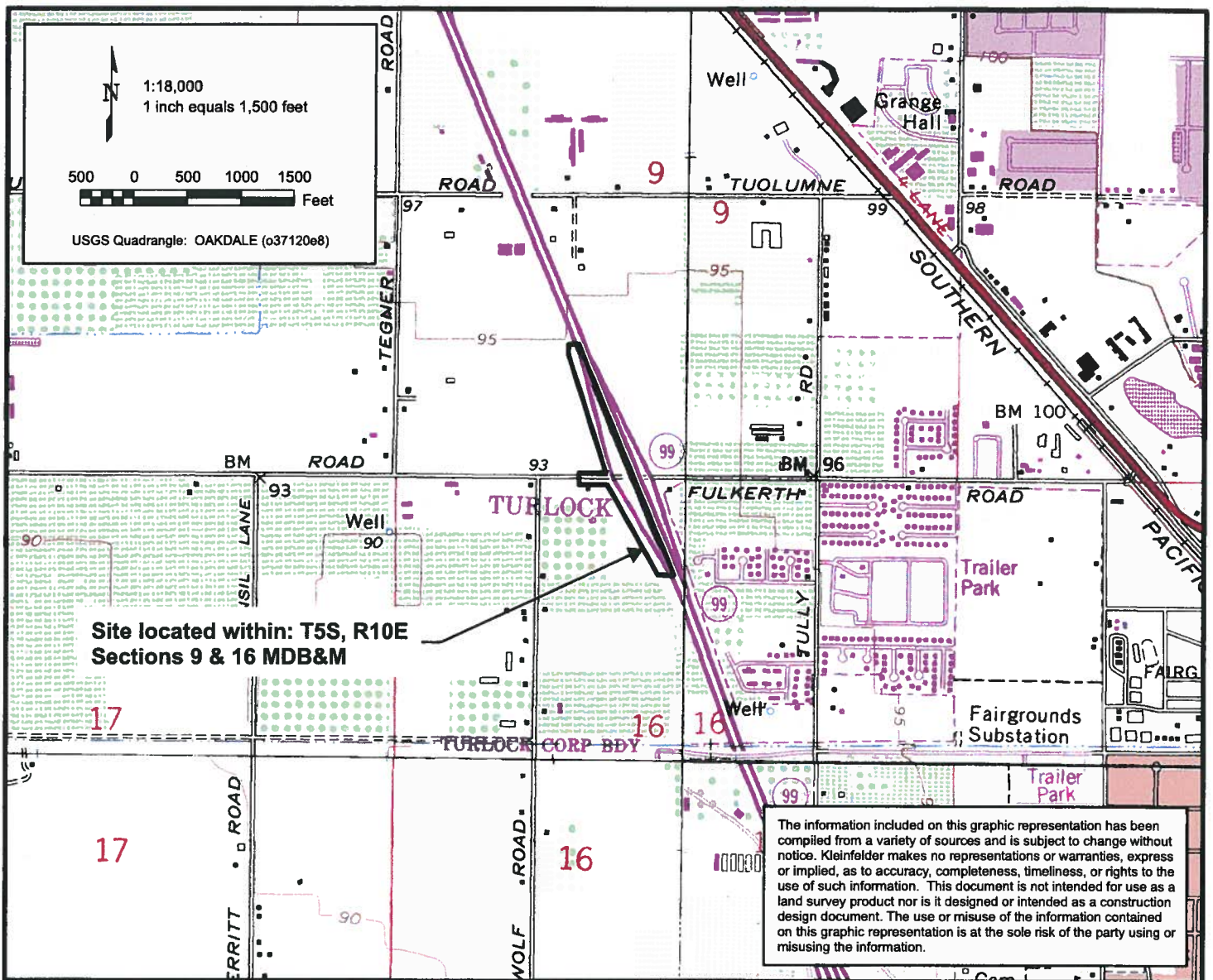

SITE VICINITY MAP

Proposed SR99/Fulkerth Road Interchange
City of Turlock
Stanislaus County, California

Plate

1

Cartography By: S. Kapoor

Date: 02/12/09

Project Number: 98834

File Name: 98834_P1_02-12-09.mxd

© 2009, Kleinfelder

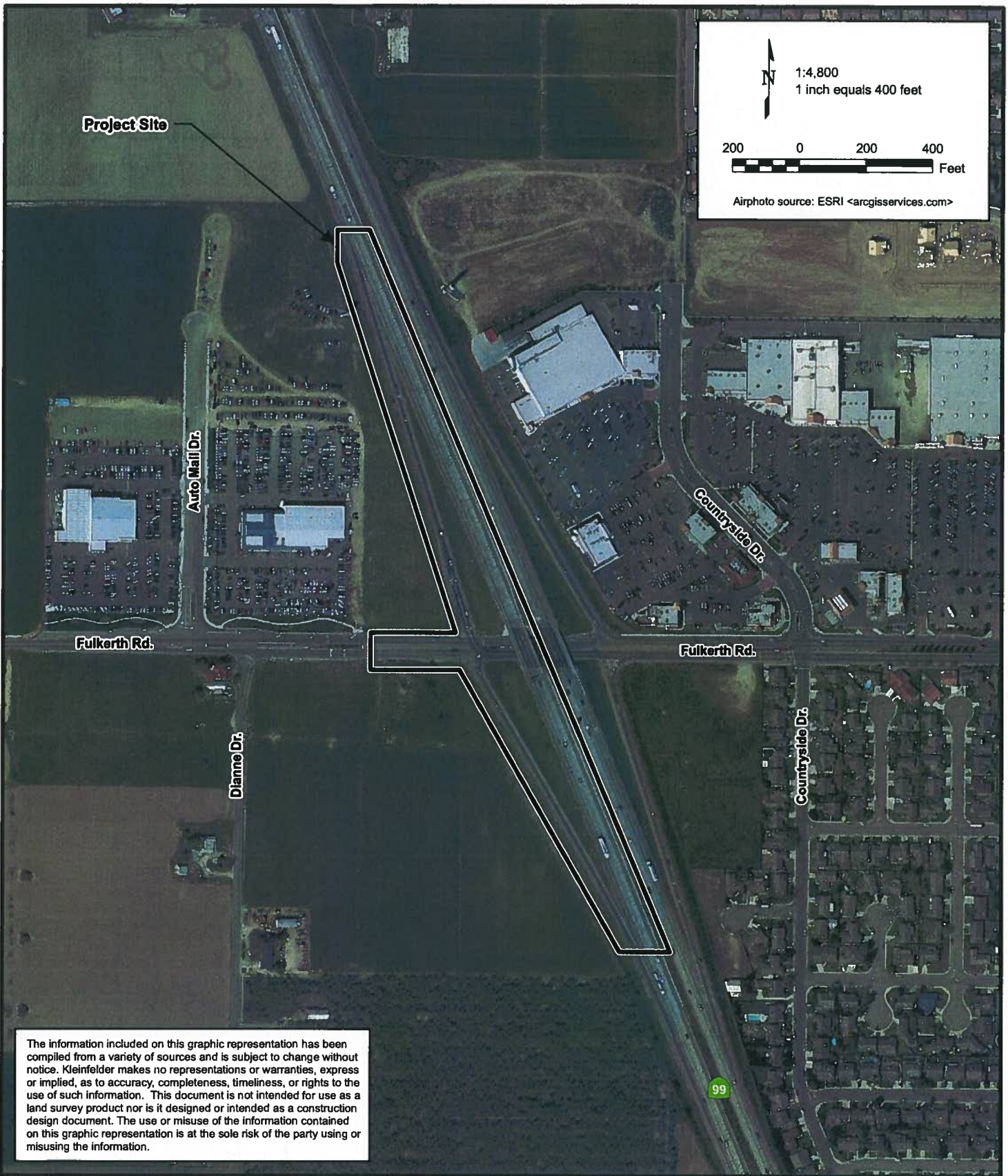

The information included on this graphic representation has been compiled from a variety of sources and is subject to change without notice. Kleinfelder makes no representations or warranties, express or implied, as to accuracy, completeness, timeliness, or rights to the use of such information. This document is not intended for use as a land survey product nor is it designed or intended as a construction design document. The use or misuse of the information contained on this graphic representation is at the sole risk of the party using or misusing the information.



SITE MAP

Proposed SR99/Fulkerth Road Interchange
City of Turlock
Stanislaus County, California

Plate

2

Cartography By: S. Kapoor

Date: 02/12/09

Project Number: 98834

File Name: 98834_P2_02-12-09.mxd

© 2009, Kleinfelder



South facing view from northern most boundary of the site.



North facing view from southeast corner of APN 088-010-019.

KLEINFELDER
 1410 F Street
 Fresno, California 93706
 TEL: 559-186-0750 FAX: 559-442-5081
www.kleinfelder.com

Site Photo

Fulkerth Road/ SR 99
Turlock, California

Plate:

3A

Drawn by:

Date: 11/07/08

Project Number: 98834

File Name:



West facing view of the site, from southeast corner of APN 088-010-019.



East facing view, west of the site.



KLEINFELDER

1410 F Street
Fresno, California 93706
TEL: 559-186-0750 FAX: 559-442-5081
www.kleinfelder.com

Site Photo

Fulkerth Road/ SR 99
Turlock, California

Plate:

3B

Drawn by:

Date: 11/07/08

Project Number: 98834

File Name:



AST on adjacent property along northwestern boundary of the site.



East facing view of the site, near southwestern boundary.



Site Photo

Fulkerth Road/ SR 99
Turlock, California

Plate:

3C

Drawn by:

Date: 11/07/08

Project Number: 98834

File Name:



Northeast facing view near southwestern boundary of the site.



North facing view from southern boundary of the site.



KLEINFELDER

1410 F Street
Fresno, California 93706
TEL: 559-186-0750 FAX: 559-442-5081
www.kleinfelder.com

Site Photo

Fulkerth Road/ SR 99
Turlock, California

Plate:

3D

Drawn by:

Date:11/07/08

Project Number:98834

File Name:



North facing view along southeastern border of the site, with irrigation features visible.



West facing view from eastern boundary of the site.



KLEINFELDER

1410 F Street
Fresno, California 93706
TEL: 559-186-0750 FAX: 559-442-5081
www.kleinfelder.com

Site Photo

Fulkerth Road/ SR 99
Turlock, California

Plate:

3E

Drawn by:

Date: 11/07/08

Project Number: 98834

File Name:



Irrigation feature along central-eastern border of the site.



Irrigation feature along southeastern border of the site.



South facing view from northern most boundary of the site.



Area of burned debris.



KLEINFELDER

1410 F Street
Fresno, California 93706
TEL: 559-186-0750 FAX: 559-442-5081
www.kleinfelder.com

Site Photo

Fulkerth Road/ SR 99
Turlock, California

Plate:

3G

Drawn by:

Date: 11/07/08

Project Number: 98834

File Name:

SR99/Fulkerth Road
SR99/Fulkerth Road
Turlock, CA 95380

Inquiry Number: 2419684.2s
February 12, 2009

The EDR Radius Map™ Report with GeoCheck®

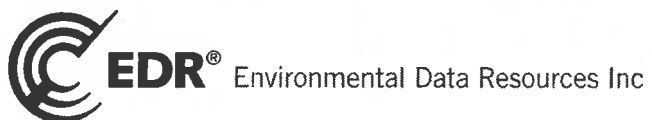

440 Wheelers Farms Road
Milford, CT 06461
Toll Free: 800.352.0050
www.edrnet.com

TABLE OF CONTENTS

<u>SECTION</u>	<u>PAGE</u>
Executive Summary	ES1
Overview Map	2
Detail Map	3
Map Findings Summary	4
Map Findings	7
Orphan Summary	66
Government Records Searched/Data Currency Tracking	GR-1
 <u>GEOCHECK ADDENDUM</u>	
Physical Setting Source Addendum	A-1
Physical Setting Source Summary	A-2
Physical Setting SSURGO Soil Map	A-5
Physical Setting Source Map	A-8
Physical Setting Source Map Findings	A-9
Physical Setting Source Records Searched	A-25

Thank you for your business.
Please contact EDR at 1-800-352-0050
with any questions or comments.

Disclaimer - Copyright and Trademark Notice

This Report contains certain information obtained from a variety of public and other sources reasonably available to Environmental Data Resources, Inc. It cannot be concluded from this Report that coverage information for the target and surrounding properties does not exist from other sources. **NO WARRANTY EXPRESSED OR IMPLIED, IS MADE WHATSOEVER IN CONNECTION WITH THIS REPORT. ENVIRONMENTAL DATA RESOURCES, INC. SPECIFICALLY DISCLAIMS THE MAKING OF ANY SUCH WARRANTIES, INCLUDING WITHOUT LIMITATION, MERCHANTABILITY OR FITNESS FOR A PARTICULAR USE OR PURPOSE. ALL RISK IS ASSUMED BY THE USER. IN NO EVENT SHALL ENVIRONMENTAL DATA RESOURCES, INC. BE LIABLE TO ANYONE, WHETHER ARISING OUT OF ERRORS OR OMISSIONS, NEGLIGENCE, ACCIDENT OR ANY OTHER CAUSE, FOR ANY LOSS OF DAMAGE, INCLUDING, WITHOUT LIMITATION, SPECIAL, INCIDENTAL, CONSEQUENTIAL, OR EXEMPLARY DAMAGES. ANY LIABILITY ON THE PART OF ENVIRONMENTAL DATA RESOURCES, INC. IS STRICTLY LIMITED TO A REFUND OF THE AMOUNT PAID FOR THIS REPORT.** Purchaser accepts this Report "AS IS". Any analyses, estimates, ratings, environmental risk levels or risk codes provided in this Report are provided for illustrative purposes only, and are not intended to provide, nor should they be interpreted as providing any facts regarding, or prediction or forecast of, any environmental risk for any property. Only a Phase I Environmental Site Assessment performed by an environmental professional can provide information regarding the environmental risk for any property. Additionally, the information provided in this Report is not to be construed as legal advice.

Copyright 2009 by Environmental Data Resources, Inc. All rights reserved. Reproduction in any media or format, in whole or in part, of any report or map of Environmental Data Resources, Inc., or its affiliates, is prohibited without prior written permission. EDR and its logos (including Sanborn and Sanborn Map) are trademarks of Environmental Data Resources, Inc. or its affiliates. All other trademarks used herein are the property of their respective owners.

EXECUTIVE SUMMARY

A search of available environmental records was conducted by Environmental Data Resources, Inc (EDR). The report was designed to assist parties seeking to meet the search requirements of EPA's Standards and Practices for All Appropriate Inquiries (40 CFR Part 312), the ASTM Standard Practice for Environmental Site Assessments (E 1527-05) or custom requirements developed for the evaluation of environmental risk associated with a parcel of real estate.

TARGET PROPERTY INFORMATION

ADDRESS

SR99/FULKERTH ROAD
TURLOCK, CA 95380

COORDINATES

Latitude (North): 37.507300 - 37° 30' 26.3"
Longitude (West): 120.878100 - 120° 52' 41.2"
Universal Transverse Mercator: Zone 10
UTM X (Meters): 687552.4
UTM Y (Meters): 4153061.8
Elevation: 95 ft. above sea level

USGS TOPOGRAPHIC MAP ASSOCIATED WITH TARGET PROPERTY

Target Property Map: 37120-E8 CERES, CA
Most Recent Revision: 1987

East Map: 37120-E7 DENAIR, CA
Most Recent Revision: 1987

Southeast Map: 37120-D7 TURLOCK, CA
Most Recent Revision: 1976

South Map: 37120-D8 HATCH, CA
Most Recent Revision: 1973

AERIAL PHOTOGRAPHY IN THIS REPORT

Portions of Photo from: 2006, 2005

TARGET PROPERTY SEARCH RESULTS

The target property was not listed in any of the databases searched by EDR.

EXECUTIVE SUMMARY

DATABASES WITH NO MAPPED SITES

No mapped sites were found in EDR's search of available ("reasonably ascertainable ") government records either on the target property or within the search radius around the target property for the following databases:

STANDARD ENVIRONMENTAL RECORDS

Federal NPL site list

NPL..... National Priority List
Proposed NPL..... Proposed National Priority List Sites
NPL LIENS..... Federal Superfund Liens

Federal Delisted NPL site list

Delisted NPL..... National Priority List Deletions

Federal CERCLIS list

CERCLIS..... Comprehensive Environmental Response, Compensation, and Liability Information System

Federal CERCLIS NFRAP site List

CERC-NFRAP..... CERCLIS No Further Remedial Action Planned

Federal RCRA CORRACTS facilities list

CORRACTS..... Corrective Action Report

Federal RCRA non-CORRACTS TSD facilities list

RCRA-TSDF..... RCRA - Transporters, Storage and Disposal

Federal RCRA generators list

RCRA-LQG..... RCRA - Large Quantity Generators
RCRA-CESQG..... RCRA - Conditionally Exempt Small Quantity Generator

Federal institutional controls / engineering controls registries

US ENG CONTROLS..... Engineering Controls Sites List
US INST CONTROL..... Sites with Institutional Controls

State and tribal landfill and/or solid waste disposal site lists

SWF/LF..... Solid Waste Information System

State and tribal leaking storage tank lists

INDIAN LUST..... Leaking Underground Storage Tanks on Indian Land

State and tribal registered storage tank lists

INDIAN UST..... Underground Storage Tanks on Indian Land

EXECUTIVE SUMMARY

State and tribal voluntary cleanup sites

VCP..... Voluntary Cleanup Program Properties
INDIAN VCP..... Voluntary Cleanup Priority Listing

ADDITIONAL ENVIRONMENTAL RECORDS

Local Brownfield lists

US BROWNFIELDS..... A Listing of Brownfields Sites

Local Lists of Landfill / Solid Waste Disposal Sites

DEBRIS REGION 9..... Torres Martinez Reservation Illegal Dump Site Locations
ODI..... Open Dump Inventory
WMUDS/SWAT..... Waste Management Unit Database
SWRCY..... Recycler Database
HAULERS..... Registered Waste Tire Haulers Listing
INDIAN ODI..... Report on the Status of Open Dumps on Indian Lands

Local Lists of Hazardous waste / Contaminated Sites

US CDL..... Clandestine Drug Labs
SCH..... School Property Evaluation Program
Toxic Pits..... Toxic Pits Cleanup Act Sites

Local Land Records

LIENS 2..... CERCLA Lien Information
LUCIS..... Land Use Control Information System
LIENS..... Environmental Liens Listing
DEED..... Deed Restriction Listing

Records of Emergency Release Reports

HMIRS..... Hazardous Materials Information Reporting System
LDS..... Land Disposal Sites Listing
MCS..... Military Cleanup Sites Listing

Other Ascertainable Records

RCRA-NonGen..... RCRA - Non Generators
DOT OPS..... Incident and Accident Data
DOD..... Department of Defense Sites
CONSENT..... Superfund (CERCLA) Consent Decrees
ROD..... Records Of Decision
UMTRA..... Uranium Mill Tailings Sites
MINES..... Mines Master Index File
TRIS..... Toxic Chemical Release Inventory System
TSCA..... Toxic Substances Control Act
FTTS..... FIFRA/ TSCA Tracking System - FIFRA (Federal Insecticide, Fungicide, & Rodenticide Act)/TSCA (Toxic Substances Control Act)
HIST FTTS..... FIFRA/TSCA Tracking System Administrative Case Listing

EXECUTIVE SUMMARY

SSTS.....	Section 7 Tracking Systems
ICIS.....	Integrated Compliance Information System
PADS.....	PCB Activity Database System
MLTS.....	Material Licensing Tracking System
RADINFO.....	Radiation Information Database
RAATS.....	RCRA Administrative Action Tracking System
CA BOND EXP. PLAN.....	Bond Expenditure Plan
CA WDS.....	Waste Discharge System
Notify 65.....	Proposition 65 Records
DRYCLEANERS.....	Cleaner Facilities
WIP.....	Well Investigation Program Case List
INDIAN RESERV.....	Indian Reservations
SCRD DRYCLEANERS.....	State Coalition for Remediation of Drycleaners Listing
PWS.....	Public Water System Data

EDR PROPRIETARY RECORDS

EDR Proprietary Records

Manufactured Gas Plants..... EDR Proprietary Manufactured Gas Plants

SURROUNDING SITES: SEARCH RESULTS

Surrounding sites were identified in the following databases.

Elevations have been determined from the USGS Digital Elevation Model and should be evaluated on a relative (not an absolute) basis. Relative elevation information between sites of close proximity should be field verified. Sites with an elevation equal to or higher than the target property have been differentiated below from sites with an elevation lower than the target property. Page numbers and map identification numbers refer to the EDR Radius Map report where detailed data on individual sites can be reviewed.

Sites listed in ***bold italics*** are in multiple databases.

Unmappable (orphan) sites are not considered in the foregoing analysis.

STANDARD ENVIRONMENTAL RECORDS

Federal RCRA generators list

RCRA-SQG: RCRAInfo is EPA's comprehensive information system, providing access to data supporting the Resource Conservation and Recovery Act (RCRA) of 1976 and the Hazardous and Solid Waste Amendments (HSWA) of 1984. The database includes selective information on sites which generate, transport, store, treat and/or dispose of hazardous waste as defined by the Resource Conservation and Recovery Act (RCRA). Small quantity generators (SQGs) generate between 100 kg and 1,000 kg of hazardous waste per month.

A review of the RCRA-SQG list, as provided by EDR, and dated 09/10/2008 has revealed that there are 4 RCRA-SQG sites within approximately 0.5 miles of the target property.

<u>Equal/Higher Elevation</u>	<u>Address</u>	<u>Direction / Distance</u>	<u>Map ID</u>	<u>Page</u>
<i>TURLOCK AUTO PLAZA</i>	<i>1600 AUTO MALL DR</i>	<i>0 - 1/8 (0.000 mi.)</i>	<i>C6</i>	<i>11</i>
ALFRED MATTHEWS INC COLLISION	2440 N GOLDEN STATE BLV	ENE 1/4 - 1/2 (0.317 mi.)	G23	28
<i>GARTON FORD TRACTOR INC</i>	<i>WALNUT GOLDEN STATE BLVE</i>	<i>1/4 - 1/2 (0.400 mi.)</i>	<i>33</i>	<i>39</i>

EXECUTIVE SUMMARY

<u>Equal/Higher Elevation</u>	<u>Address</u>	<u>Direction / Distance</u>	<u>Map ID</u>	<u>Page</u>
HOME DEPOT USA INC HD 1001	2800 COUNTRYSIDE DR	N 1/4 - 1/2 (0.479 mi.)	40	45

Federal ERNS list

ERNS: The Emergency Response Notification System records and stores information on reported releases of oil and hazardous substances. The source of this database is the U.S. EPA.

A review of the ERNS list, as provided by EDR, and dated 12/31/2007 has revealed that there are 2 ERNS sites within approximately 0.25 miles of the target property.

<u>Equal/Higher Elevation</u>	<u>Address</u>	<u>Direction / Distance</u>	<u>Map ID</u>	<u>Page</u>
1440 MUSTANG COURT	1440 MUSTANG COURT	0 - 1/8 (0.000 mi.)	B4	10
1440 MUSTANG COURT	1440 MUSTANG COURT	0 - 1/8 (0.000 mi.)	B7	15

State- and tribal - equivalent NPL

RESPONSE: Identifies confirmed release sites where DTSC is involved in remediation, either in a lead or oversight capacity. These confirmed release sites are generally high-priority and high potential risk.

A review of the RESPONSE list, as provided by EDR, and dated 11/25/2008 has revealed that there is 1 RESPONSE site within approximately 1.25 miles of the target property.

<u>Equal/Higher Elevation</u>	<u>Address</u>	<u>Direction / Distance</u>	<u>Map ID</u>	<u>Page</u>
CONAGRA FROZEN FOODS	107 SOUTH KILROY ROAD	S 1/2 - 1 (0.777 mi.)	45	56

State- and tribal - equivalent CERCLIS

ENVIROSTOR: The Department of Toxic Substances Control's (DTSC's) Site Mitigation and Brownfields Reuse Program's (SMBRP's) EnviroStor database identifies sites that have known contamination or sites for which there may be reasons to investigate further. The database includes the following site types: Federal Superfund sites (National Priorities List (NPL)); State Response, including Military Facilities and State Superfund; Voluntary Cleanup; and School sites. EnviroStor provides similar information to the information that was available in CalSites, and provides additional site information, including, but not limited to, identification of formerly-contaminated properties that have been released for reuse, properties where environmental deed restrictions have been recorded to prevent inappropriate land uses, and risk characterization information that is used to assess potential impacts to public health and the environment at contaminated sites.

A review of the ENVIROSTOR list, as provided by EDR, and dated 11/25/2008 has revealed that there are 4 ENVIROSTOR sites within approximately 1.25 miles of the target property.

<u>Equal/Higher Elevation</u>	<u>Address</u>	<u>Direction / Distance</u>	<u>Map ID</u>	<u>Page</u>
U.S. RENTALS Status: Refer: Other Agency	2800 NORTH GOLDEN STATE	NNE 1/4 - 1/2 (0.348 mi.)	H26	31
CONAGRA FROZEN FOODS Status: Certified	107 SOUTH KILROY ROAD	S 1/2 - 1 (0.777 mi.)	45	56

EXECUTIVE SUMMARY

<u>Equal/Higher Elevation</u>	<u>Address</u>	<u>Direction / Distance</u>	<u>Map ID</u>	<u>Page</u>
JOHN H. PITMAN HIGH SCHOOL Status: No Further Action	2631 WEST ZEERING ROAD	N 1 - 2 (1.188 mi.)	46	62

<u>Lower Elevation</u>	<u>Address</u>	<u>Direction / Distance</u>	<u>Map ID</u>	<u>Page</u>
ALTERNATIVE EDUCATION SCHOOL S Status: Inactive - Needs Evaluation	400 DIANNE DRIVE	S 1/2 - 1 (0.666 mi.)	43	51

State and tribal leaking storage tank lists

LUST: The Leaking Underground Storage Tank Incident Reports contain an inventory of reported leaking underground storage tank incidents. The data come from the State Water Resources Control Board Leaking Underground Storage Tank Information System.

A review of the LUST list, as provided by EDR, and dated 01/06/2009 has revealed that there are 6 LUST sites within approximately 0.75 miles of the target property.

<u>Equal/Higher Elevation</u>	<u>Address</u>	<u>Direction / Distance</u>	<u>Map ID</u>	<u>Page</u>
GARY OLSON TRUCKING Status: Completed - Case Closed	2119 TUOLUMNE RD	NNE 1/8 - 1/4 (0.217 mi.)	E18	22
JOE GOMES AND SONS INC Status: Open - Remediation	725 N TULLY RD	SSE 1/4 - 1/2 (0.299 mi.)	21	25
US RENTALS Status: Completed - Case Closed	2800 GOLDEN STATE	NE 1/4 - 1/2 (0.302 mi.)	F22	27
MILLER MANUFACTURING Status: Completed - Case Closed	2032 DIVANIAN DR	E 1/4 - 1/2 (0.451 mi.)	K36	43
B&C SHOP & EQUIPMENT Status: Completed - Case Closed	1301 FULKERTH RD	E 1/4 - 1/2 (0.500 mi.)	41	49
CIRCLE K STORE #3620 Status: Open - Verification Monitoring	1406 GOLDEN STATE BLVD	E 1/2 - 1 (0.732 mi.)	44	53

SLIC: SLIC Region comes from the California Regional Water Quality Control Board.

A review of the SLIC list, as provided by EDR, and dated 01/06/2009 has revealed that there are 2 SLIC sites within approximately 0.75 miles of the target property.

<u>Equal/Higher Elevation</u>	<u>Address</u>	<u>Direction / Distance</u>	<u>Map ID</u>	<u>Page</u>
GOLDEN STATE UTILITY COMPANY Facility Status: Open - Site Assessment	2007 W. TUOLUMNE ROAD	NNE 1/8 - 1/4 (0.209 mi.)	E15	18
U.S. RENTALS	2800 GOLDEN STATE BLVD	N 1/4 - 1/2 (0.473 mi.)	39	45

EXECUTIVE SUMMARY

State and tribal registered storage tank lists

UST: The Underground Storage Tank database contains registered USTs. USTs are regulated under Subtitle I of the Resource Conservation and Recovery Act (RCRA). The data come from the State Water Resources Control Board's Hazardous Substance Storage Container Database.

A review of the UST list, as provided by EDR, and dated 01/06/2009 has revealed that there is 1 UST site within approximately 0.5 miles of the target property.

<u>Equal/Higher Elevation</u>	<u>Address</u>	<u>Direction / Distance</u>	<u>Map ID</u>	<u>Page</u>
GARY OLSON TRUCKING, INC.	2119 WEST TUOLUMNE ROAD	NNE 1/8 - 1/4 (0.217 mi.)	E17	20

AST: The Aboveground Storage Tank database contains registered ASTs. The data come from the State Water Resources Control Board's Hazardous Substance Storage Container Database.

A review of the AST list, as provided by EDR, and dated 11/01/2007 has revealed that there are 3 AST sites within approximately 0.5 miles of the target property.

<u>Equal/Higher Elevation</u>	<u>Address</u>	<u>Direction / Distance</u>	<u>Map ID</u>	<u>Page</u>
TURLOCK AUTO PLAZA	1600 AUTO MALL DR	0 - 1/8 (0.000 mi.)	C6	11
UNITED RENTALS	2800 N GOLDEN STATE BLV	NNE 1/4 - 1/2 (0.348 mi.)	H25	31
THORSEN'S	2310 N. WALNUT RD.	ENE 1/4 - 1/2 (0.354 mi.)	G28	33

ADDITIONAL ENVIRONMENTAL RECORDS

Local Lists of Hazardous waste / Contaminated Sites

HIST Cal-Sites: Formerly known as ASPIS, this database contains both known and potential hazardous substance sites. The source is the California Department of Toxic Substance Control. No longer updated by the state agency. It has been replaced by ENVIROSTOR.

A review of the HIST Cal-Sites list, as provided by EDR, and dated 08/08/2005 has revealed that there is 1 HIST Cal-Sites site within approximately 1.25 miles of the target property.

<u>Equal/Higher Elevation</u>	<u>Address</u>	<u>Direction / Distance</u>	<u>Map ID</u>	<u>Page</u>
CONAGRA FROZEN FOODS	107 SOUTH KILROY ROAD	S 1/2 - 1 (0.777 mi.)	45	56

CDL: A listing of drug lab locations. Listing of a location in this database does not indicate that any illegal drug lab materials were or were not present there, and does not constitute a determination that the location either requires or does not require additional cleanup work.

A review of the CDL list, as provided by EDR, and dated 09/30/2008 has revealed that there is 1 CDL site within approximately 0.25 miles of the target property.

<u>Equal/Higher Elevation</u>	<u>Address</u>	<u>Direction / Distance</u>	<u>Map ID</u>	<u>Page</u>
Not reported	2220 ASPENWOOD DR	S 0 - 1/8 (0.103 mi.)	10	16

EXECUTIVE SUMMARY

Local Lists of Registered Storage Tanks

CA FID UST: The Facility Inventory Database contains active and inactive underground storage tank locations. The source is the State Water Resource Control Board.

A review of the CA FID UST list, as provided by EDR, and dated 10/31/1994 has revealed that there are 10 CA FID UST sites within approximately 0.5 miles of the target property.

<u>Equal/Higher Elevation</u>	<u>Address</u>	<u>Direction / Distance</u>	<u>Map ID</u>	<u>Page</u>
ROY A JOHNSON FARMS INC.	2630 W TUOLUMNE	N 1/8 - 1/4 (0.182 mi.)	D13	17
P & G EQUIPMENT	2119 W TUOLUMNE	NNE 1/8 - 1/4 (0.217 mi.)	E16	19
JOE M. GOMES	1731 N TEGNES	W 1/4 - 1/2 (0.297 mi.)	20	24
THORSEN'S INC.	2310 N WALNUT	NE 1/4 - 1/2 (0.348 mi.)	F24	29
PATCHET FORD	2500 N GOLDEN STATE BLV	NNE 1/4 - 1/2 (0.368 mi.)	29	33
EMORY BONANDER	2401 N WALNUT	ENE 1/4 - 1/2 (0.381 mi.)	30	37
PETERSEN ELECTRIC	2120 FRONTAGE RD	E 1/4 - 1/2 (0.383 mi.)	I31	38
GARTON FORD TRACTOR INC	WALNUT GOLDEN STATE BLV	WE 1/4 - 1/2 (0.400 mi.)	33	39
DARRALE PATRIAS ELECTRICAL CON	2480 N WALNUT	NE 1/4 - 1/2 (0.422 mi.)	J34	42
MILLER MANUFACTURING	2032 DIVANIAN DR	E 1/4 - 1/2 (0.451 mi.)	K36	43

HIST UST: Historical UST Registered Database.

A review of the HIST UST list, as provided by EDR, and dated 10/15/1990 has revealed that there are 9 HIST UST sites within approximately 0.5 miles of the target property.

<u>Equal/Higher Elevation</u>	<u>Address</u>	<u>Direction / Distance</u>	<u>Map ID</u>	<u>Page</u>
JOE M. GOMES	1731 N TEGNER RD	W 1/8 - 1/4 (0.165 mi.)	11	16
ROY A JOHNSON FARMS INC.	2630 W TUOLUMNE RD	N 1/8 - 1/4 (0.182 mi.)	D14	18
GARY OLSON TRUCKING, INC.	2119 WEST TUOLUMNE ROAD	NNE 1/8 - 1/4 (0.217 mi.)	E17	20
THORSEN'S INC.	2310 N WALNUT RD	ENE 1/4 - 1/2 (0.353 mi.)	G27	32
PATCHET FORD	2500 N GOLDEN STATE BLV	NNE 1/4 - 1/2 (0.368 mi.)	29	33
PETERSEN ELECTRIC	2120 FRONTAGE RD	E 1/4 - 1/2 (0.383 mi.)	I32	38
GARTON FORD TRACTOR INC	WALNUT GOLDEN STATE BLV	WE 1/4 - 1/2 (0.400 mi.)	33	39
DARRALE PATRIAS ELECTRICAL CON	2480 N WALNUT RD	NE 1/4 - 1/2 (0.422 mi.)	J35	42
MILLER MANUFACTURING	2032 DIVANIAN DR	E 1/4 - 1/2 (0.451 mi.)	K37	44

SWEEPS UST: Statewide Environmental Evaluation and Planning System. This underground storage tank listing was updated and maintained by a company contacted by the SWRCB in the early 1990's. The listing is no longer updated or maintained. The local agency is the contact for more information on a site on the SWEEPS list.

A review of the SWEEPS UST list, as provided by EDR, and dated 06/01/1994 has revealed that there are 11 SWEEPS UST sites within approximately 0.5 miles of the target property.

<u>Equal/Higher Elevation</u>	<u>Address</u>	<u>Direction / Distance</u>	<u>Map ID</u>	<u>Page</u>
WAL-MART - TURLOCK	2111 FULKERTH ROAD	0 - 1/8 (0.000 mi.)	A2	8
ROY A JOHNSON FARMS INC.	2630 W TUOLUMNE	N 1/8 - 1/4 (0.182 mi.)	D13	17
P & G EQUIPMENT	2119 W TUOLUMNE	NNE 1/8 - 1/4 (0.217 mi.)	E16	19
JOE M. GOMES	1731 N TEGNES	W 1/4 - 1/2 (0.297 mi.)	20	24
THORSEN'S INC.	2310 N WALNUT	NE 1/4 - 1/2 (0.348 mi.)	F24	29
PATCHET FORD	2500 N GOLDEN STATE BLV	NNE 1/4 - 1/2 (0.368 mi.)	29	33
EMORY BONANDER	2401 N WALNUT	ENE 1/4 - 1/2 (0.381 mi.)	30	37
PETERSEN ELECTRIC	2120 FRONTAGE RD	E 1/4 - 1/2 (0.383 mi.)	I31	38

EXECUTIVE SUMMARY

<u>Equal/Higher Elevation</u>	<u>Address</u>	<u>Direction / Distance</u>	<u>Map ID</u>	<u>Page</u>
GARTON FORD TRACTOR INC	WALNUT GOLDEN STATE BL	WE 1/4 - 1/2 (0.400 mi.)	33	39
DARRALE PATRIAS ELECTRICAL CON	2480 N WALNUT	NE 1/4 - 1/2 (0.422 mi.)	J34	42
MILLER MANUFACTURING	2032 DIVANIAN DR	E 1/4 - 1/2 (0.451 mi.)	K36	43

Records of Emergency Release Reports

CHMIRS: The California Hazardous Material Incident Report System contains information on reported hazardous material incidents, i.e., accidental releases or spills. The source is the California Office of Emergency Services.

A review of the CHMIRS list, as provided by EDR, and dated 12/31/2007 has revealed that there is 1 CHMIRS site within approximately 0.25 miles of the target property.

<u>Equal/Higher Elevation</u>	<u>Address</u>	<u>Direction / Distance</u>	<u>Map ID</u>	<u>Page</u>
Not reported Date Completed: 20-DEC-89	W/TOLUMNE / TULLY	N 1/8 - 1/4 (0.230 mi.)	19	22

Other Ascertainable Records

FUDS: The Listing includes locations of Formerly Used Defense Sites Properties where the US Army Corps Of Engineers is actively working or will take necessary cleanup actions.

A review of the FUDS list, as provided by EDR, and dated 12/31/2007 has revealed that there is 1 FUDS site within approximately 1.25 miles of the target property.

<u>Equal/Higher Elevation</u>	<u>Address</u>	<u>Direction / Distance</u>	<u>Map ID</u>	<u>Page</u>
TURLOCK REHABILITATION CENTER		E 1/2 - 1 (0.657 mi.)	42	50

FINDS: The Facility Index System contains both facility information and "pointers" to other sources of information that contain more detail. These include: RCRIS; Permit Compliance System (PCS); Aerometric Information Retrieval System (AIRS); FATES (FIFRA [Federal Insecticide Fungicide Rodenticide Act] and TSCA Enforcement System, FTTS [FIFRA/TSCA Tracking System]; CERCLIS; DOCKET (Enforcement Docket used to manage and track information on civil judicial enforcement cases for all environmental statutes); Federal Underground Injection Control (FURS); Federal Reporting Data System (FRDS); Surface Impoundments (SIA); TSCA Chemicals in Commerce Information System (CICS); PADS; RCRA-J (medical waste transporters/disposers); TRIS; and TSCA. The source of this database is the U.S. EPA/NTIS.

A review of the FINDS list, as provided by EDR, and dated 10/30/2008 has revealed that there is 1 FINDS site within approximately 0.25 miles of the target property.

<u>Equal/Higher Elevation</u>	<u>Address</u>	<u>Direction / Distance</u>	<u>Map ID</u>	<u>Page</u>
TURLOCK AUTO PLAZA	1600 AUTO MALL DR	0 - 1/8 (0.000 mi.)	C6	11

EXECUTIVE SUMMARY

Cortese: The sites for the list are designated by the State Water Resource Control Board (LUST), the Integrated Waste Board (SWF/LS), and the Department of Toxic Substances Control (Cal-Sites). This listing is no longer updated by the state agency.

A review of the Cortese list, as provided by EDR, and dated 04/01/2001 has revealed that there are 5 Cortese sites within approximately 0.75 miles of the target property.

<u>Equal/Higher Elevation</u>	<u>Address</u>	<u>Direction / Distance</u>	<u>Map ID</u>	<u>Page</u>
GARY OLSON TRUCKING	2119 TUOLUMNE RD	NNE 1/8 - 1/4 (0.217 mi.)	E18	22
JOE GOMES AND SONS INC	725 N TULLY RD	SSE 1/4 - 1/2 (0.299 mi.)	21	25
MILLER MANUFACTURING	2032 DIVINIAN DR	E 1/4 - 1/2 (0.451 mi.)	K38	45
U.S. RENTALS	2800 GOLDEN STATE BLVD	N 1/4 - 1/2 (0.473 mi.)	39	45
B&C SHOP & EQUIPMENT	1301 FULKERTH RD	E 1/4 - 1/2 (0.500 mi.)	41	49

HAZNET: The data is extracted from the copies of hazardous waste manifests received each year by the DTSC. The annual volume of manifests is typically 700,000-1,000,000 annually, representing approximately 350,000-500,000 shipments. Data from non-California manifests & continuation sheets are not included at the present time. Data are from the manifests submitted without correction, and therefore many contain some invalid values for data elements such as generator ID, TSD ID, waste category, & disposal method. The source is the Department of Toxic Substance Control is the agency

A review of the HAZNET list, as provided by EDR, and dated 12/31/2006 has revealed that there are 7 HAZNET sites within approximately 0.25 miles of the target property.

<u>Equal/Higher Elevation</u>	<u>Address</u>	<u>Direction / Distance</u>	<u>Map ID</u>	<u>Page</u>
WAL-MART STORE #1963	2111 FULKERTH AVENUE	0 - 1/8 (0.000 mi.)	A1	7
TURLOCK AUTO PLAZA	1600 AUTO MALL DRIVE	0 - 1/8 (0.000 mi.)	5	10
TURLOCK AUTO PLAZA	1600 AUTO MALL DR	0 - 1/8 (0.000 mi.)	C6	11
SMITH CHEVROLET	1601 AUTO MALL DR	0 - 1/8 (0.000 mi.)	C8	15
J KB HOMES INC	1931 N TULLY RD	E 0 - 1/8 (0.075 mi.)	9	16
MONTE VISTA COUNTRYSIDE LLC	2701 TUOLUMNE	N 1/8 - 1/4 (0.180 mi.)	D12	17
GARY OLSON TRUCKING, INC.	2119 WEST TUOLUMNE ROAD	NNE 1/8 - 1/4 (0.217 mi.)	E17	20

EMI: Toxics and criteria pollutant emissions data collected by the ARB and local air pollution agencies

A review of the EMI list, as provided by EDR, and dated 12/31/2006 has revealed that there are 3 EMI sites within approximately 0.25 miles of the target property.

<u>Equal/Higher Elevation</u>	<u>Address</u>	<u>Direction / Distance</u>	<u>Map ID</u>	<u>Page</u>
AARTI PETROLEUM	2301 FULKERTH RD	0 - 1/8 (0.000 mi.)	A3	9
TURLOCK AUTO PLAZA	1600 AUTO MALL DR	0 - 1/8 (0.000 mi.)	C6	11
SMITH CHEVROLET	1601 AUTO MALL DR	0 - 1/8 (0.000 mi.)	C8	15

EXECUTIVE SUMMARY

Due to poor or inadequate address information, the following sites were not mapped:

<u>Site Name</u>	<u>Database(s)</u>
CIRCLE J FOOD & GAS	EMI, SWEEPS UST
HWY 99 NORTH BOUND @ MONTE VIS	CDL
BRADBURY RD, W OF HWY 99	CDL
FULKERTH RD, 0.2 MI E OF CENTR	CDL
FULKERTH RD, 1/2 MI E OF COMMO	CDL
FULKERTH RD, 1/2 MILE EAST OF	CDL
FULKERTH RD, 50 YDS N OF PRAIR	CDL
2912 N GOLDEN STATE BLVD (LOCK	CDL
3400 N GOLDEN STATE BLVD (DOUB	CDL
GOLDEN STATE BLVD / GRIFFITH	CDL
OFF OF HIGHWAY 99, NEAR THE TA	CDL
S TEGNER RD, 1/2 MILE S OF HAR	CDL
COUNTRY SIDE SHELL	UST
NINA BURKE	HAZNET
MOBIL OIL CORPORATION 18-NNH	HAZNET
1X ALBERT ROBERT RESCATE	HAZNET
GARTON TRACTOR, INC	HAZNET
VALLEY WOOD PRESERVING, INCORPORAT	SLIC
S&W PLANT #9 (TVG PLANT #6)	EMI
GOLDEN STATE GAS AND MINI MART	EMI
ULTRAMAR INC DBA VALERO #3540	EMI

OVERVIEW MAP - 2419684.2s

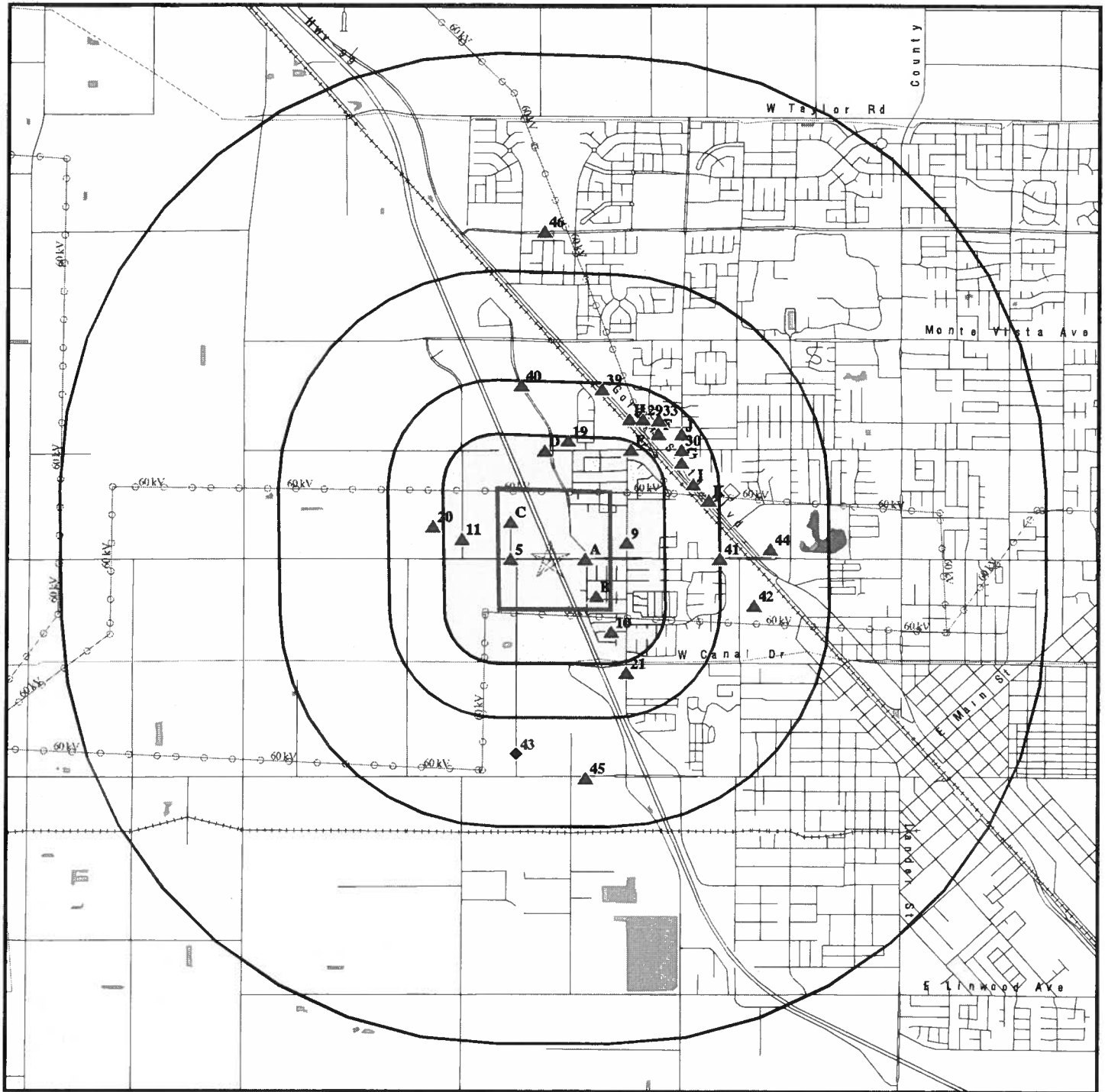

Target Property

Sites at elevations higher than or equal to the target property

Sites at elevations lower than the target property

Manufactured Gas Plants

National Priority List Sites

Dept. Defense Sites

Indian Reservations BIA

Power transmission lines

Oil & Gas pipelines

100-year flood zone

500-year flood zone

National Wetland Inventory

Areas of Concern

This report includes Interactive Map Layers to display and/or hide map information. The legend includes only those icons for the default map view.

SITE NAME: SR99/Fulkerth Road
ADDRESS: SR99/Fulkerth Road
Turlock CA 95380
LAT/LONG: 37.5073 / 120.8781

CLIENT: Kleinfelder, Inc.
CONTACT: Kathleen Childers
INQUIRY #: 2419684.2s
DATE: February 12, 2009 12:50 pm

DETAIL MAP - 2419684.2s

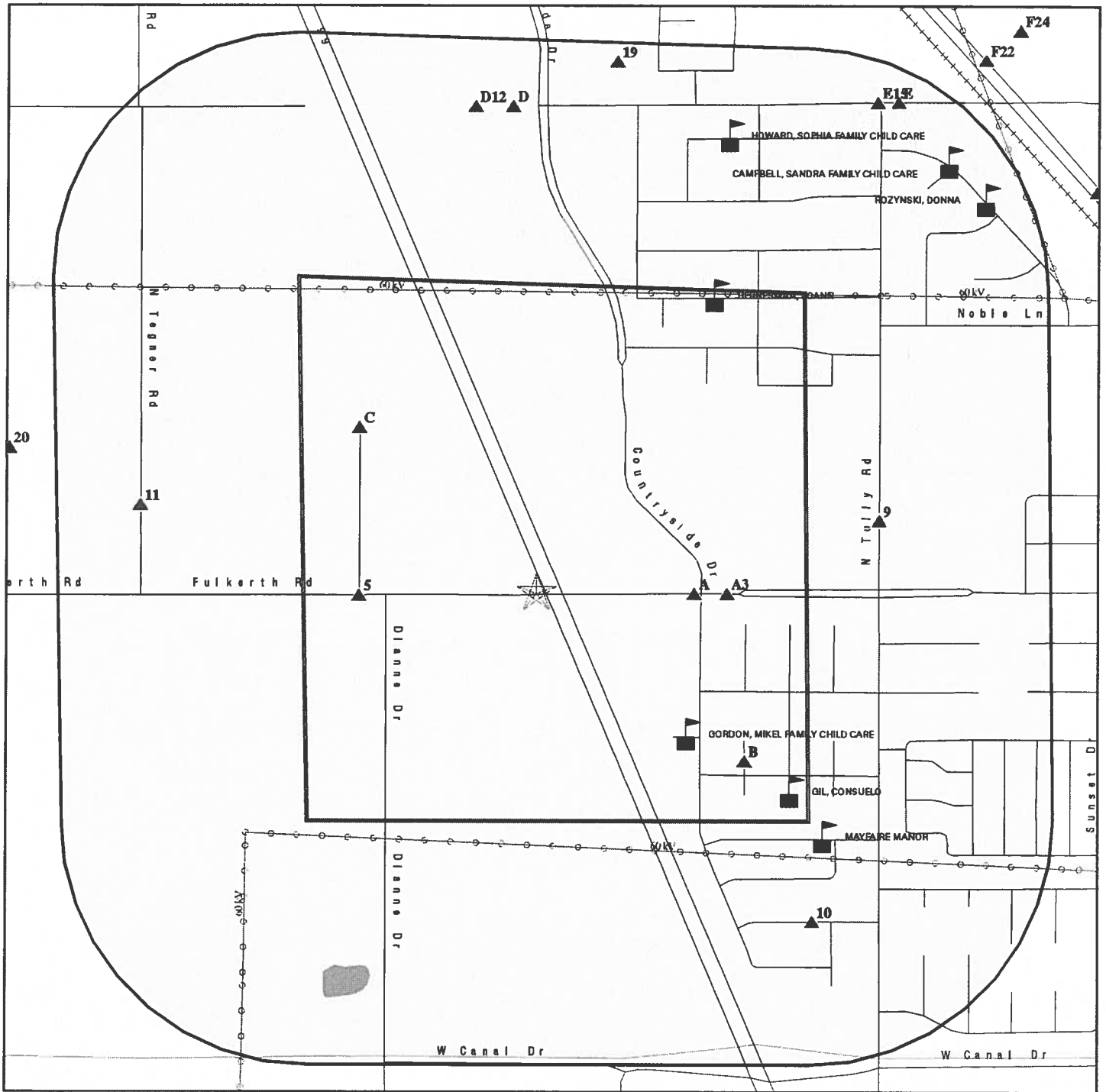

Target Property

- ▲ Sites at elevations higher than or equal to the target property
- ◆ Sites at elevations lower than the target property
- ▲ Manufactured Gas Plants
- ⚡ Sensitive Receptors
- ☒ National Priority List Sites
- ☒ Dept. Defense Sites

- Indian Reservations BIA
- Power transmission lines
- Oil & Gas pipelines
- 100-year flood zone
- 500-year flood zone
- National Wetland Inventory

Areas of Concern

This report includes Interactive Map Layers to display and/or hide map information. The legend includes only those icons for the default map view.

SITE NAME: SR99/Fulkerth Road
 ADDRESS: SR99/Fulkerth Road
 Turlock CA 95380
 LAT/LONG: 37.5073 / 120.8781

CLIENT: Kleinfelder, Inc.
 CONTACT: Kathleen Childers
 INQUIRY #: 2419684.2s
 DATE: February 12, 2009 12:51 pm

MAP FINDINGS SUMMARY

Database	Target Property	Search Distance (Miles)	< 1/8	1/8 - 1/4	1/4 - 1/2	1/2 - 1	> 1	Total Plotted
<u>STANDARD ENVIRONMENTAL RECORDS</u>								
<i>Federal NPL site list</i>								
NPL		1.250	0	0	0	0	0	0
Proposed NPL		1.250	0	0	0	0	0	0
NPL LIENS		0.250	0	0	NR	NR	NR	0
<i>Federal Delisted NPL site list</i>								
Delisted NPL		1.250	0	0	0	0	0	0
<i>Federal CERCLIS list</i>								
CERCLIS		0.750	0	0	0	0	NR	0
<i>Federal CERCLIS NFRAP site List</i>								
CERC-NFRAP		0.750	0	0	0	0	NR	0
<i>Federal RCRA CORRACTS facilities list</i>								
CORRACTS		1.250	0	0	0	0	0	0
<i>Federal RCRA non-CORRACTS TSD facilities list</i>								
RCRA-TSDF		0.750	0	0	0	0	NR	0
<i>Federal RCRA generators list</i>								
RCRA-LQG		0.500	0	0	0	NR	NR	0
RCRA-SQG		0.500	1	0	3	NR	NR	4
RCRA-CESQG		0.500	0	0	0	NR	NR	0
<i>Federal institutional controls / engineering controls registries</i>								
US ENG CONTROLS		0.750	0	0	0	0	NR	0
US INST CONTROL		0.750	0	0	0	0	NR	0
<i>Federal ERNS list</i>								
ERNS		0.250	2	0	NR	NR	NR	2
<i>State- and tribal - equivalent NPL</i>								
RESPONSE		1.250	0	0	0	1	0	1
<i>State- and tribal - equivalent CERCLIS</i>								
ENVIROSTOR		1.250	0	0	1	2	1	4
<i>State and tribal landfill and/or solid waste disposal site lists</i>								
SWF/LF		0.750	0	0	0	0	NR	0
<i>State and tribal leaking storage tank lists</i>								
LUST		0.750	0	1	4	1	NR	6
SLIC		0.750	0	1	1	0	NR	2
INDIAN LUST		0.750	0	0	0	0	NR	0

MAP FINDINGS SUMMARY

<u>Database</u>	<u>Target Property</u>	<u>Search Distance (Miles)</u>	<u>< 1/8</u>	<u>1/8 - 1/4</u>	<u>1/4 - 1/2</u>	<u>1/2 - 1</u>	<u>> 1</u>	<u>Total Plotted</u>
State and tribal registered storage tank lists								
UST		0.500	0	1	0	NR	NR	1
AST		0.500	1	0	2	NR	NR	3
INDIAN UST		0.500	0	0	0	NR	NR	0
State and tribal voluntary cleanup sites								
VCP		0.750	0	0	0	0	NR	0
INDIAN VCP		0.500	0	0	0	NR	NR	0
<u>ADDITIONAL ENVIRONMENTAL RECORDS</u>								
Local Brownfield lists								
US BROWNFIELDS		0.750	0	0	0	0	NR	0
Local Lists of Landfill / Solid Waste Disposal Sites								
DEBRIS REGION 9		0.500	0	0	0	NR	NR	0
ODI		0.750	0	0	0	0	NR	0
WMUDS/SWAT		0.750	0	0	0	0	NR	0
SWRCY		0.750	0	0	0	0	NR	0
HAULERS	TP		NR	NR	NR	NR	NR	0
INDIAN ODI		0.500	0	0	0	NR	NR	0
Local Lists of Hazardous waste / Contaminated Sites								
US CDL		0.250	0	0	NR	NR	NR	0
HIST Cal-Sites		1.250	0	0	0	1	0	1
SCH		0.500	0	0	0	NR	NR	0
Toxic Pits		1.250	0	0	0	0	0	0
CDL		0.250	1	0	NR	NR	NR	1
Local Lists of Registered Storage Tanks								
CA FID UST		0.500	0	2	8	NR	NR	10
HIST UST		0.500	0	3	6	NR	NR	9
SWEEPS UST		0.500	1	2	8	NR	NR	11
Local Land Records								
LIENS 2		0.250	0	0	NR	NR	NR	0
LUCIS		0.750	0	0	0	0	NR	0
LIENS		0.250	0	0	NR	NR	NR	0
DEED		0.750	0	0	0	0	NR	0
Records of Emergency Release Reports								
HMIRS		0.250	0	0	NR	NR	NR	0
CHMIRS		0.250	0	1	NR	NR	NR	1
LDS	TP		NR	NR	NR	NR	NR	0
MCS	TP		NR	NR	NR	NR	NR	0
Other Ascertainable Records								
RCRA-NonGen		0.250	0	0	NR	NR	NR	0

MAP FINDINGS SUMMARY

Database	Target Property	Search Distance (Miles)	< 1/8	1/8 - 1/4	1/4 - 1/2	1/2 - 1	> 1	Total Plotted
DOT OPS		0.250	0	0	NR	NR	NR	0
DOD		1.250	0	0	0	0	0	0
FUDS		1.250	0	0	0	1	0	1
CONSENT		1.250	0	0	0	0	0	0
ROD		1.250	0	0	0	0	0	0
UMTRA		0.750	0	0	0	0	NR	0
MINES		0.500	0	0	0	NR	NR	0
TRIS		0.250	0	0	NR	NR	NR	0
TSCA		0.250	0	0	NR	NR	NR	0
FTTS		0.250	0	0	NR	NR	NR	0
HIST FTTS		0.250	0	0	NR	NR	NR	0
SSTS		0.250	0	0	NR	NR	NR	0
ICIS		0.250	0	0	NR	NR	NR	0
PADS		0.250	0	0	NR	NR	NR	0
MLTS		0.250	0	0	NR	NR	NR	0
RADINFO		0.250	0	0	NR	NR	NR	0
FINDS		0.250	1	0	NR	NR	NR	1
RAATS		0.250	0	0	NR	NR	NR	0
CA BOND EXP. PLAN		1.250	0	0	0	0	0	0
CA WDS		0.250	0	0	NR	NR	NR	0
Cortese		0.750	0	1	4	0	NR	5
Notify 65		1.250	0	0	0	0	0	0
DRYCLEANERS		0.500	0	0	0	NR	NR	0
WIP		0.500	0	0	0	NR	NR	0
HAZNET		0.250	5	2	NR	NR	NR	7
EMI		0.250	3	0	NR	NR	NR	3
INDIAN RESERV		1.250	0	0	0	0	0	0
SCRD DRYCLEANERS		0.500	0	0	0	NR	NR	0
PWS		TP	NR	NR	NR	NR	NR	0

EDR PROPRIETARY RECORDS

EDR Proprietary Records

Manufactured Gas Plants	1.250	0	0	0	0	0	0
-------------------------	-------	---	---	---	---	---	---

NOTES:

TP = Target Property

NR = Not Requested at this Search Distance

Sites may be listed in more than one database

Map ID
Direction
Distance
Elevation

MAP FINDINGS

Site

Database(s)

EDR ID Number
EPA ID Number

A1 **WAL-MART STORE #1963**
2111 FULKERTH AVENUE
TURLOCK, CA 95380

< 1/8
1 ft.

HAZNET **S103994824**
 N/A

Site 1 of 3 in cluster A

Relative:
Higher

Actual:
97 ft.

HAZNET:

Gepaid: CAL000112165
Contact: JAMIE HUENS/ENVIRONMENTAL MGR
Telephone: 4792048453
Facility Addr2: Not reported
Mailing Name: Not reported
Mailing Address: 508 SW 8TH STREET
Mailing City,St,Zip: Bentonville, AR 727120505
Gen County: Stanislaus
TSD EPA ID: WAD991281767
TSD County: 99
Waste Category: Alkaline solution without metals (pH > 12.5)
Disposal Method: Not reported
Tons: 0.04
Facility County: Stanislaus

Gepaid: CAL000112165
Contact: WAL-MART STORES INC
Telephone: 5012731949
Facility Addr2: Not reported
Mailing Name: Not reported
Mailing Address: DEPT 8013
Mailing City,St,Zip: BENTONVILLE, AR 727168013
Gen County: Stanislaus
TSD EPA ID: CAD009466392
TSD County: 7
Waste Category: Other empty containers 30 gallons or more
Disposal Method: Disposal, Other
Tons: .2500
Facility County: Stanislaus

Gepaid: CAL000112165
Contact: WAL-MART STORES INC
Telephone: 5012731949
Facility Addr2: Not reported
Mailing Name: Not reported
Mailing Address: DEPT 8013
Mailing City,St,Zip: BENTONVILLE, AR 727168013
Gen County: Stanislaus
TSD EPA ID: CAT080013352
TSD County: Los Angeles
Waste Category: Aqueous solution with 10% or more total organic residues
Disposal Method: Recycler
Tons: .4587
Facility County: Stanislaus

Gepaid: CAL000112165
Contact: WAL-MART STORES INC
Telephone: 5012731949
Facility Addr2: Not reported
Mailing Name: Not reported
Mailing Address: DEPT 8013
Mailing City,St,Zip: BENTONVILLE, AR 727168013

Map ID
Direction
Distance
Elevation

MAP FINDINGS

Site

Database(s)

EDR ID Number
EPA ID Number

WAL-MART STORE #1963 (Continued)

S103994824

Gen County: Stanislaus
TSD EPA ID: CAT080013352
TSD County: Los Angeles
Waste Category: Oil/water separation sludge
Disposal Method: Recycler
Tons: 5.0040
Facility County: Stanislaus

Gepaid: CAL000112165
Contact: STEVEN PROCTOR MANAGER
Telephone: 2096348543
Facility Addr2: Not reported
Mailing Name: Not reported
Mailing Address: DEPT 8013
Mailing City,St,Zip: BENTONVILLE, AR 727168013
Gen County: Stanislaus
TSD EPA ID: Not reported
TSD County: Los Angeles
Waste Category: Oil/water separation sludge
Disposal Method: Recycler
Tons: 6.67
Facility County: Not reported

Click this hyperlink while viewing on your computer to access
3 additional CA_HAZNET: record(s) in the EDR Site Report.

A2

**WAL-MART - TURLOCK
2111 FULKERTH ROAD
TURLOCK, CA 95380**

**SWEEPS UST S106934178
N/A**

**< 1/8
1 ft.**

Site 2 of 3 in cluster A

**Relative:
Higher**

SWEEPS UST:

**Actual:
97 ft.**

Status: A
Comp Number: 71463
Number: 1
Board Of Equalization: Not reported
Ref Date: 06-04-93
Act Date: 06-04-93
Created Date: 06-04-93
Tank Status: A
Owner Tank Id: 71463
Swrcb Tank Id: 50-000-071463-000001
Actv Date: 06-04-93
Capacity: 1000
Tank Use: OIL
Stg: W
Content: WASTE OIL
Number Of Tanks: 1

Map ID
Direction
Distance
Elevation

MAP FINDINGS

A3
< 1/8
1 ft.

AARTI PETROLEUM
2301 FULKERTH RD
TURLOCK, CA 95380

Site 3 of 3 in cluster A

Database(s)
EDR ID Number
EPA ID Number

EMI S107620060
N/A

Relative:
Higher

Actual:
97 ft.

EMI:
Year: 2004
County Code: 50
Air Basin: SJV
Facility ID: 3768
Air District Name: SJU
SIC Code: 5541
Air District Name: SAN JOAQUIN VALLEY UNIFIED APCD
Community Health Air Pollution Info System: Not reported
Consolidated Emission Reporting Rule: Not reported
Total Organic Hydrocarbon Gases Tons/Yr: 0.776462545
Reactive Organic Gases Tons/Yr: 0.772597255
Carbon Monoxide Emissions Tons/Yr: 0
NOX - Oxides of Nitrogen Tons/Yr: 0
SOX - Oxides of Sulphur Tons/Yr: 0
Particulate Matter Tons/Yr: 0
Part. Matter 10 Micrometers & Smllr Tons/Yr: 0

Year: 2005
County Code: 50
Air Basin: SJV
Facility ID: 3768
Air District Name: SJU
SIC Code: 5541
Air District Name: SAN JOAQUIN VALLEY UNIFIED APCD
Community Health Air Pollution Info System: Not reported
Consolidated Emission Reporting Rule: Not reported
Total Organic Hydrocarbon Gases Tons/Yr: .7764625445223505932
Reactive Organic Gases Tons/Yr: .772597255
Carbon Monoxide Emissions Tons/Yr: 0
NOX - Oxides of Nitrogen Tons/Yr: 0
SOX - Oxides of Sulphur Tons/Yr: 0
Particulate Matter Tons/Yr: 0
Part. Matter 10 Micrometers & Smllr Tons/Yr: 0

Year: 2006
County Code: 50
Air Basin: SJV
Facility ID: 3768
Air District Name: SJU
SIC Code: 5541
Air District Name: SAN JOAQUIN VALLEY UNIFIED APCD
Community Health Air Pollution Info System: Not reported
Consolidated Emission Reporting Rule: Not reported
Total Organic Hydrocarbon Gases Tons/Yr: .7764625445223505932
Reactive Organic Gases Tons/Yr: .772597255
Carbon Monoxide Emissions Tons/Yr: 0
NOX - Oxides of Nitrogen Tons/Yr: 0
SOX - Oxides of Sulphur Tons/Yr: 0
Particulate Matter Tons/Yr: 0
Part. Matter 10 Micrometers & Smllr Tons/Yr: 0

Map ID
Direction
Distance
Elevation

MAP FINDINGS

Site

Database(s)

EDR ID Number
EPA ID Number

B4 1440 MUSTANG COURT
1440 MUSTANG COURT
< 1/8 TURLOCK, CA 95380
1 ft.

Site 1 of 2 in cluster B

ERNS 93328496
N/A

Relative:
Higher

[Click this hyperlink](#) while viewing on your computer to access additional ERNS detail in the EDR Site Report.

Actual:
96 ft.
5

TURLOCK AUTO PLAZA
1600 AUTO MALL DRIVE
TURLOCK, CA 95380

HAZNET S104579363
N/A

< 1/8
1 ft.

HAZNET:

Relative:
Higher

Gepaid: CAL000146387
Contact: USE CAR000077230
Telephone: 2096349041
Facility Addr2: Not reported
Mailing Name: Not reported
Mailing Address: 1600 AUTO MALL DR
Mailing City,St,Zip: TURLOCK, CA 953800000
Gen County: Stanislaus
TSD EPA ID: Not reported
TSD County: San Mateo
Waste Category: Unspecified organic liquid mixture
Disposal Method: Recycler
Tons: 1.75
Facility County: Not reported

Actual:
95 ft.

Gepaid: CAL000146387
Contact: USE CAR000077230
Telephone: 2096349041
Facility Addr2: Not reported
Mailing Name: Not reported
Mailing Address: 1600 AUTO MALL DR
Mailing City,St,Zip: TURLOCK, CA 953800000
Gen County: Stanislaus
TSD EPA ID: Not reported
TSD County: Santa Clara
Waste Category: Oil/water separation sludge
Disposal Method: Transfer Station
Tons: 5.54
Facility County: Not reported

Gepaid: CAL000146387
Contact: USE CAR000077230
Telephone: 2096349041
Facility Addr2: Not reported
Mailing Name: Not reported
Mailing Address: 1600 AUTO MALL DR
Mailing City,St,Zip: TURLOCK, CA 953800000
Gen County: Stanislaus
TSD EPA ID: Not reported
TSD County: Santa Clara
Waste Category: Oil/water separation sludge
Disposal Method: Recycler
Tons: 4.88
Facility County: Not reported

Map ID
Direction
Distance
Elevation

MAP FINDINGS

Site

Database(s)

EDR ID Number
EPA ID Number

TURLOCK AUTO PLAZA (Continued)

S104579363

Gepaid: CAL000146387
Contact: R. FIELD & L. HARRINGTON III
Telephone: 2096349041
Facility Addr2: Not reported
Mailing Name: Not reported
Mailing Address: 1600 AUTO MALL DR
Mailing City,St,Zip: TURLOCK, CA 953800000
Gen County: Stanislaus
TSD EPA ID: CA0000084517
TSD County: Sacramento
Waste Category: Aqueous solution with less than 10% total organic residues
Disposal Method: Treatment, Tank
Tons: 0.0416
Facility County: Stanislaus

Gepaid: CAL000146387
Contact: R. FIELD & L. HARRINGTON III
Telephone: 2096349041
Facility Addr2: Not reported
Mailing Name: Not reported
Mailing Address: 1600 AUTO MALL DR
Mailing City,St,Zip: TURLOCK, CA 953800000
Gen County: Stanislaus
TSD EPA ID: CAD009452657
TSD County: San Mateo
Waste Category: Unspecified organic liquid mixture
Disposal Method: Not reported
Tons: 1.0216
Facility County: Stanislaus

Click this hyperlink while viewing on your computer to access
11 additional CA_HAZNET: record(s) in the EDR Site Report.

C6
TURLOCK AUTO PLAZA
1600 AUTO MALL DR
< 1/8
1 ft.
TURLOCK, CA 95380

RCRA-SQG
FINDS
HAZNET
AST
EMI
1004675802
CAR000077230

Site 1 of 2 in cluster C

Relative:
Higher

Actual:
96 ft.

RCRA-SQG:
Date form received by agency: 06/26/2000
Facility name: TURLOCK AUTO PLAZA
Facility address: 1600 AUTO MALL DR
TURLOCK, CA 95380
EPA ID: CAR000077230
Contact: PASCUAL OCEGUDA
Contact address: 1600 AUTO MALL DR
TURLOCK, CA 95380
Contact country: US
Contact telephone: (209) 634-9041
Contact email: Not reported
EPA Region: 09
Classification: Small Small Quantity Generator
Description: Handler: generates more than 100 and less than 1000 kg of hazardous waste during any calendar month and accumulates less than 6000 kg of hazardous waste at any time; or generates 100 kg or less of hazardous waste during any calendar month, and accumulates more than 1000 kg of hazardous waste at any time

Map ID
Direction
Distance
Elevation

MAP FINDINGS

Site

Database(s)

EDR ID Number
EPA ID Number

TURLOCK AUTO PLAZA (Continued)

1004675802

Owner/Operator Summary:

Owner/operator name: BOB FIELDS LEONARD HARRINGTO
Owner/operator address: 1600 AUTO MALL DR
TURLOCK, CA 95380
Owner/operator country: Not reported
Owner/operator telephone: (209) 634-9041
Legal status: Private
Owner/Operator Type: Owner
Owner/Op start date: Not reported
Owner/Op end date: Not reported

Handler Activities Summary:

U.S. importer of hazardous waste: Unknown
Mixed waste (haz. and radioactive): Unknown
Recycler of hazardous waste: No
Transporter of hazardous waste: No
Treater, storer or disposer of HW: No
Underground injection activity: No
On-site burner exemption: Unknown
Furnace exemption: Unknown
Used oil fuel burner: No
Used oil processor: No
Used oil refiner: No
Used oil fuel marketer to burner: No
Used oil Specification marketer: No
Used oil transfer facility: No
Used oil transporter: No
Off-site waste receiver: Commercial status unknown

Hazardous Waste Summary:

Waste code: D001
Waste name: IGNITABLE HAZARDOUS WASTES ARE THOSE WASTES WHICH HAVE A FLASHPOINT OF LESS THAN 140 DEGREES FAHRENHEIT AS DETERMINED BY A PENSKEY-MARTENS CLOSED CUP FLASH POINT TESTER. ANOTHER METHOD OF DETERMINING THE FLASH POINT OF A WASTE IS TO REVIEW THE MATERIAL SAFETY DATA SHEET, WHICH CAN BE OBTAINED FROM THE MANUFACTURER OR DISTRIBUTOR OF THE MATERIAL. LACQUER THINNER IS AN EXAMPLE OF A COMMONLY USED SOLVENT WHICH WOULD BE CONSIDERED AS IGNITABLE HAZARDOUS WASTE.

Waste code: D039
Waste name: TETRACHLOROETHYLENE

Violation Status: No violations found

FINDS:

Other Pertinent Environmental Activity Identified at Site

California - Hazardous Waste Tracking System - Datamart

RCRAInfo is a national information system that supports the Resource Conservation and Recovery Act (RCRA) program through the tracking of events and activities related to facilities that generate, transport, and treat, store, or dispose of hazardous waste. RCRAInfo allows RCRA program staff to track the notification, permit, compliance, and corrective action activities required under RCRA.

Map ID
Direction
Distance
Elevation

MAP FINDINGS

Site

Database(s)

EDR ID Number
EPA ID Number

TURLOCK AUTO PLAZA (Continued)

1004675802

HAZNET:

Gepaid: CAR000077230
Contact: JON MUTOZA
Telephone: 2096349041
Facility Addr2: Not reported
Mailing Name: Not reported
Mailing Address: 1600 AUTO MALL DR
Mailing City,St,Zip: TURLOCK, CA 953800000
Gen County: Stanislaus
TSD EPA ID: CAT000613968
TSD County: Stanislaus
Waste Category: NONE
Disposal Method: Transfer Station
Tons: 0.2
Facility County: Not reported

Gepaid: CAR000077230
Contact: JAMES WELLE, SVC & PARTS DIR
Telephone: 2096349041
Facility Addr2: Not reported
Mailing Name: Not reported
Mailing Address: 1600 AUTO MALL DR
Mailing City,St,Zip: TURLOCK, CA 953800000
Gen County: Stanislaus
TSD EPA ID: CAD980887418
TSD County: Alameda
Waste Category: Hydrocarbon solvents (benzene, hexane, Stoddard, etc.)
Disposal Method: Transfer Station
Tons: 0.17
Facility County: Stanislaus

Gepaid: CAR000077230
Contact: JON MUTOZA
Telephone: 2096349041
Facility Addr2: Not reported
Mailing Name: Not reported
Mailing Address: 1600 AUTO MALL DR
Mailing City,St,Zip: TURLOCK, CA 953800000
Gen County: Stanislaus
TSD EPA ID: Not reported
TSD County: Stanislaus
Waste Category: Hydrocarbon solvents (benzene, hexane, Stoddard, etc.)
Disposal Method: Transfer Station
Tons: 0.4
Facility County: Not reported

Gepaid: CAR000077230
Contact: JON MUTOZA
Telephone: 2096349041
Facility Addr2: Not reported
Mailing Name: Not reported
Mailing Address: 1600 AUTO MALL DR
Mailing City,St,Zip: TURLOCK, CA 953800000
Gen County: Stanislaus
TSD EPA ID: Not reported
TSD County: Sacramento
Waste Category: Aqueous solution with less than 10% total organic residues

Map ID
Direction
Distance
Elevation

MAP FINDINGS

Site

Database(s)

EDR ID Number
EPA ID Number

TURLOCK AUTO PLAZA (Continued)

1004675802

Disposal Method: Transfer Station
Tons: 0.58
Facility County: Not reported

Gepaid: CAR000077230
Contact: JON MUTOZA
Telephone: 2096349041
Facility Addr2: Not reported
Mailing Name: Not reported
Mailing Address: 1600 AUTO MALL DR
Mailing City,St,Zip: TURLOCK, CA 953800000
Gen County: Stanislaus
TSD EPA ID: Not reported
TSD County: San Mateo
Waste Category: Unspecified organic liquid mixture
Disposal Method: Recycler
Tons: 6.73
Facility County: Not reported

[Click this hyperlink](#) while viewing on your computer to access
8 additional CA_HAZNET: record(s) in the EDR Site Report.

AST:

Owner: TURLOCK AUTO PLAZA
Total Gallons: 1000

EMI:

Year: 2005
County Code: 50
Air Basin: SJV
Facility ID: 3966
Air District Name: SJU
SIC Code: 5541
Air District Name: SAN JOAQUIN VALLEY UNIFIED APCD
Community Health Air Pollution Info System: Not reported
Consolidated Emission Reporting Rule: Not reported
Total Organic Hydrocarbon Gases Tons/Yr: .0050900979366679754
Reactive Organic Gases Tons/Yr: .005064897600173959
Carbon Monoxide Emissions Tons/Yr: 0
NOX - Oxides of Nitrogen Tons/Yr: 0
SOX - Oxides of Sulphur Tons/Yr: 0
Particulate Matter Tons/Yr: 0
Part. Matter 10 Micrometers & Smlr Tons/Yr: 0

Year: 2006
County Code: 50
Air Basin: SJV
Facility ID: 3966
Air District Name: SJU
SIC Code: 5541
Air District Name: SAN JOAQUIN VALLEY UNIFIED APCD
Community Health Air Pollution Info System: Not reported
Consolidated Emission Reporting Rule: Not reported
Total Organic Hydrocarbon Gases Tons/Yr: .0050900979366679754
Reactive Organic Gases Tons/Yr: .005064897600173959
Carbon Monoxide Emissions Tons/Yr: 0

Map ID
Direction
Distance
Elevation

MAP FINDINGS

Site

Database(s)

EDR ID Number
EPA ID Number

TURLOCK AUTO PLAZA (Continued)

1004675802

NOX - Oxides of Nitrogen Tons/Yr: 0
SOX - Oxides of Sulphur Tons/Yr: 0
Particulate Matter Tons/Yr: 0
Part. Matter 10 Micrometers & Smllr Tons/Yr: 0

B7

**1440 MUSTANG COURT
1440 MUSTANG COURT
TURLOCK, CA 95380**

**ERNS 93468101
N/A**

**< 1/8
1 ft.**

Site 2 of 2 in cluster B

**Relative:
Higher**

[Click this hyperlink](#) while viewing on your computer to access additional ERNS detail in the EDR Site Report.

**Actual:
96 ft.
C8**

**SMITH CHEVROLET
1601 AUTO MALL DR
TURLOCK, CA 95380**

**HAZNET S108755281
EMI N/A**

**< 1/8
1 ft.**

Site 2 of 2 in cluster C

**Relative:
Higher**

HAZNET:

Gepaid: CAL000224375
Contact: LEE SMITH
Telephone: 2096323946
Facility Addr2: Not reported
Mailing Name: Not reported
Mailing Address: 1601 AUTO MALL DR
Mailing City,St,Zip: TURLOCK, CA 953800000
Gen County: Stanislaus
TSD EPA ID: CAD009452657
TSD County: San Mateo
Waste Category: Aqueous solution with less than 10% total organic residues
Disposal Method: H02
Tons: 0.29
Facility County: Stanislaus

**Actual:
96 ft.**

EMI:

Year: 2006
County Code: 50
Air Basin: SJV
Facility ID: 4497
Air District Name: SJU
SIC Code: 5541
Air District Name: SAN JOAQUIN VALLEY UNIFIED APCD
Community Health Air Pollution Info System: Not reported
Consolidated Emission Reporting Rule: Not reported
Total Organic Hydrocarbon Gases Tons/Yr: .0254801779636214025
Reactive Organic Gases Tons/Yr: .02535402929878235
Carbon Monoxide Emissions Tons/Yr: 0
NOX - Oxides of Nitrogen Tons/Yr: 0
SOX - Oxides of Sulphur Tons/Yr: 0
Particulate Matter Tons/Yr: 0
Part. Matter 10 Micrometers & Smllr Tons/Yr: 0

Map ID
Direction
Distance
Elevation

MAP FINDINGS

Site

Database(s)

EDR ID Number
EPA ID Number

9
East
< 1/8
0.075 mi.
394 ft.

J KB HOMES INC
1931 N TULLY RD
TURLOCK, CA 95380

HAZNET S108748906
N/A

Relative:
Higher

HAZNET:
Gepaid: CAC002603065
Contact: DON CURRY
Telephone: 2096685300
Facility Addr2: Not reported
Mailing Name: Not reported
Mailing Address: PO BOX 2998
Mailing City,St,Zip: TURLOCK, CA 953812998
Gen County: Stanislaus
TSD EPA ID: CAL000190080
TSD County: San Joaquin
Waste Category: Asbestos-containing waste
Disposal Method: Disposal, Land Fill
Tons: 166.87
Facility County: Stanislaus

Actual:
98 ft.

10
South
< 1/8
0.103 mi.
544 ft.

2220 ASPENWOOD DR
TURLOCK, CA 95380

CDL S107531133
N/A

Relative:
Higher

CDL:
Facility ID: 200110012
Lab Type: Illegal Drug Lab (L) - location where an illegal drug lab was operated
or drug lab equipment and/or materials were stored.

Actual:
96 ft.

11
West
1/8-1/4
0.165 mi.
869 ft.

JOE M. GOMES
1731 N TEGNER RD
TURLOCK, CA 95380

HIST UST U001608706
N/A

Relative:
Higher

HIST UST:
Region: STATE
Facility ID: 00000012082
Facility Type: Other
Other Type: Not reported
Total Tanks: 0001
Contact Name: Not reported
Telephone: 2096323117
Owner Name: JOE M GOMES
Owner Address: 1731 N. TEGNES
Owner City,St,Zip: TURLOCK, CA 95380

Actual:
95 ft.

Tank Num: 001
Container Num: 1
Year Installed: 1969
Tank Capacity: 00000350
Tank Used for: PRODUCT
Type of Fuel: UNLEADED
Tank Construction: 10 gauge

Map ID
Direction
Distance
Elevation

MAP FINDINGS

Site

Database(s)

EDR ID Number
EPA ID Number

JOE M. GOMES (Continued)

U001608706

Leak Detection: None

D12
North
1/8-1/4
0.180 mi.
952 ft.

MONTE VISTA COUNTRYSIDE LLC
2701 TUOLUMNE
TURLOCK, CA 95380

HAZNET S107142846
N/A

Site 1 of 3 in cluster D

Relative:
Higher

HAZNET:

Gepaid: CAC002569204
Contact: JERRY POWELL
Telephone: 2096674602
Facility Addr2: Not reported
Mailing Name: Not reported
Mailing Address: 1954 MT DIABLO BLVD STE A
Mailing City,St,Zip: WALNUT CREEK, CA 94596
Gen County: Stanislaus
TSD EPA ID: CAL000190080
TSD County: Stanislaus
Waste Category: Asbestos-containing waste
Disposal Method: Disposal, Land Fill
Tons: 0.84
Facility County: Stanislaus

Actual:
99 ft.

D13
North
1/8-1/4
0.182 mi.
959 ft.

ROY A JOHNSON FARMS INC.
2630 W TUOLUMNE
TURLOCK, CA 95380

CA FID UST S101627042
SWEEPS UST N/A

Site 2 of 3 in cluster D

Relative:
Higher

CA FID UST:

Facility ID: 50003973
Regulated By: UTKA
Regulated ID: 00053164
Cortese Code: Not reported
SIC Code: Not reported
Facility Phone: 2096323894
Mail To: Not reported
Mailing Address: 2630 W TUOLUMNE
Mailing Address 2: Not reported
Mailing City,St,Zip: TURLOCK 95380
Contact: Not reported
Contact Phone: Not reported
DUNs Number: Not reported
NPDES Number: Not reported
EPA ID: Not reported
Comments: Not reported
Status: Active

Actual:
99 ft.

SWEEPS UST:

Status: A
Comp Number: 53164
Number: 9
Board Of Equalization: Not reported
Ref Date: 07-01-85
Act Date: Not reported

Map ID
Direction
Distance
Elevation

MAP FINDINGS

Site

Database(s)

EDR ID Number
EPA ID Number

ROY A JOHNSON FARMS INC. (Continued)

S101627042

Created Date: 02-29-88
Tank Status: A
Owner Tank Id: #1
Swrcb Tank Id: 50-000-053164-000001
Actv Date: 07-01-85
Capacity: 300
Tank Use: M.V. FUEL
Stg: P
Content: LEADED
Number Of Tanks: 1

D14
North
1/8-1/4
0.182 mi.
959 ft.

ROY A JOHNSON FARMS INC.
2630 W TUOLUMNE RD
TURLOCK, CA 95380

HIST UST **U001608804**
N/A

Site 3 of 3 in cluster D

Relative:
Higher

HIST UST:

Region: STATE
Facility ID: 00000053164
Facility Type: Other
Other Type: FARM
Total Tanks: 0001
Contact Name: ROY JOHNSON
Telephone: 2096323894
Owner Name: ROY A JOHNSON FARMS INC.
Owner Address: 2630 W. TUOLUMNE
Owner City,St,Zip: TURLOCK, CA 95380

Actual:
99 ft.

Tank Num: 001
Container Num: #1
Year Installed: Not reported
Tank Capacity: 00000300
Tank Used for: PRODUCT
Type of Fuel: REGULAR
Tank Construction: Not reported
Leak Detection: Stock Inventor

E15
NNE
1/8-1/4
0.209 mi.
1102 ft.

GOLDEN STATE UTILITY COMPANY
2007 W. TUOLOUMNE ROAD
TURLOCK, CA

SLIC **S108992069**
N/A

Site 1 of 4 in cluster E

Relative:
Higher

SLIC:

Region: STATE
Facility Status: **Open - Site Assessment**
Status Date: 2006-09-01 00:00:00
Global Id: SL0609953025
Lead Agency: CENTRAL VALLEY RWQCB (REGION 5S)
Lead Agency Case Number: Not reported
Latitude: 37.516473
Longitude: -120.87317
Case Type: Cleanup Program Site
Case Worker: Not reported
Local Agency: STANISLAUS COUNTY

Actual:
99 ft.

Map ID
Direction
Distance
Elevation

MAP FINDINGS

Site

Database(s)

EDR ID Number
EPA ID Number

GOLDEN STATE UTILITY COMPANY (Continued)

S108992069

RB Case Number: Not reported
File Location: Not reported
Potential Media Affected: Other Groundwater (uses other than drinking water)
Potential Contaminants of Concern: Diesel
Site History: Not reported

E16
NNE
1/8-1/4
0.217 mi.
1147 ft.

P & G EQUIPMENT
2119 W TUOLUMNE
TURLOCK, CA 95380

CA FID UST **S101595617**
SWEEPS UST **N/A**

Site 2 of 4 in cluster E

Relative:
Higher

Actual:
99 ft.

CA FID UST:
Facility ID: 50001846
Regulated By: UTNKA
Regulated ID: 00053658
Cortese Code: Not reported
SIC Code: Not reported
Facility Phone: 2096674646
Mail To: Not reported
Mailing Address: 2119 W TUOLUMNE
Mailing Address 2: Not reported
Mailing City,St,Zip: TURLOCK 95380
Contact: Not reported
Contact Phone: Not reported
DUNs Number: Not reported
NPDES Number: Not reported
EPA ID: Not reported
Comments: Not reported
Status: Active

SWEEPS UST:

Status: A
Comp Number: 53658
Number: 1
Board Of Equalization: 44-028911
Ref Date: 06-18-93
Act Date: 06-18-93
Created Date: 02-29-88
Tank Status: A
Owner Tank Id: 1
Swrcb Tank Id: 50-000-053658-000001
Actv Date: 07-01-85
Capacity: 12000
Tank Use: M.V. FUEL
Stg: P
Content: DIESEL
Number Of Tanks: 1

Map ID
Direction
Distance
Elevation

MAP FINDINGS

Site

Database(s)

EDR ID Number
EPA ID Number

E17
NNE
1/8-1/4
0.217 mi.
1147 ft.

GARY OLSON TRUCKING, INC.
2119 WEST TUOLUMNE ROAD
TURLOCK, CA 95380

Site 3 of 4 in cluster E

HAZNET
UST
HIST UST

U001608671
N/A

Relative:
Higher

Actual:
99 ft.

HAZNET:

Gepaid: CAL000082131
Contact: GARY OLSON TRUCKING INC
Telephone: 0000000000
Facility Addr2: Not reported
Mailing Name: Not reported
Mailing Address: 2119 W TUOLUMNE RD
Mailing City,St,Zip: TURLOCK, CA 953800000
Gen County: Stanislaus
TSD EPA ID: CAD000088252
TSD County: Los Angeles
Waste Category: Unspecified oil-containing waste
Disposal Method: Transfer Station
Tons: .2500
Facility County: Stanislaus

Gepaid: CAL000082131
Contact: GARY OLSON/PRESIDENT
Telephone: 2096674646
Facility Addr2: Not reported
Mailing Name: Not reported
Mailing Address: 4143 JESSUP RD
Mailing City,St,Zip: CERES, CA 953070000
Gen County: Stanislaus
TSD EPA ID: Not reported
TSD County: Los Angeles
Waste Category: Unspecified oil-containing waste
Disposal Method: Transfer Station
Tons: 0.6
Facility County: Not reported

Gepaid: CAL000082131
Contact: GARY OLSON TRUCKING INC
Telephone: 0000000000
Facility Addr2: Not reported
Mailing Name: Not reported
Mailing Address: 2119 W TUOLUMNE RD
Mailing City,St,Zip: TURLOCK, CA 953800000
Gen County: Stanislaus
TSD EPA ID: CAD099452708
TSD County: Los Angeles
Waste Category: Unspecified oil-containing waste
Disposal Method: Recycler
Tons: .5838
Facility County: Stanislaus

Gepaid: CAL000082131
Contact: GARY OLSON TRUCKING INC
Telephone: 0000000000
Facility Addr2: Not reported
Mailing Name: Not reported
Mailing Address: 2119 W TUOLUMNE RD
Mailing City,St,Zip: TURLOCK, CA 953800000

Map ID
Direction
Distance
Elevation

MAP FINDINGS

Site

Database(s)

EDR ID Number
EPA ID Number

GARY OLSON TRUCKING, INC. (Continued)

U001608671

Gen County: Stanislaus
TSD EPA ID: CAD088838222
TSD County: Santa Cruz
Waste Category: Unspecified aqueous solution
Disposal Method: Recycler
Tons: .7297
Facility County: Stanislaus

Gepaid: CAL000082131
Contact: GARY OLSON/PRESIDENT
Telephone: 2096674646
Facility Addr2: Not reported
Mailing Name: Not reported
Mailing Address: 4143 JESSUP RD
Mailing City,St,Zip: CERES, CA 953070000
Gen County: Stanislaus
TSD EPA ID: Not reported
TSD County: Santa Clara
Waste Category: Unspecified oil-containing waste
Disposal Method: Recycler
Tons: 0.83
Facility County: Not reported

Click this hyperlink while viewing on your computer to access
2 additional CA_HAZNET: record(s) in the EDR Site Report.

UST:

Global ID: 11828
Latitude: 37.51456
Longitude: -120.87269

HIST UST:

Region: STATE
Facility ID: 00000053658
Facility Type: Other
Other Type: TRUCKING
Total Tanks: 0001
Contact Name: JOE GOME
Telephone: 2096674646
Owner Name: GARY OLSON TRUCKING INC.
Owner Address: 2119 WEST TUOLUMNE
Owner City,St,Zip: TURLOCK, CA 95380

Tank Num: 001
Container Num: 1
Year Installed: 1984
Tank Capacity: 00012000
Tank Used for: PRODUCT
Type of Fuel: DIESEL
Tank Construction: 1/4 inches
Leak Detection: Stock Inventor

Map ID
Direction
Distance
Elevation

MAP FINDINGS

Site

Database(s)

EDR ID Number
EPA ID Number

E18
NNE
1/8-1/4
0.217 mi.
1147 ft.
GARY OLSON TRUCKING
2119 TUOLUMNE RD
TURLOCK, CA 95380
Site 4 of 4 in cluster E

LUST **S103771021**
Cortese **N/A**

Relative:
Higher

Actual:
99 ft.

LUST:
Region: STATE
Global Id: T0609900399
Latitude: 37.5167529
Longitude: -120.8760677
Case Type: LUST Cleanup Site
Status: Completed - Case Closed
Status Date: 2003-01-02 00:00:00
Lead Agency: STANISLAUS COUNTY LOP
Case Worker: Not reported
Local Agency: STANISLAUS COUNTY LOP
RB Case Number: Not reported
LOC Case Number: 426
File Location: Local Agency
Potential Media Affect: Aquifer used for drinking water supply
Potential Contaminants of Concern: Diesel
Site History: Not reported

LUST REG 5:

Region: 5
Status: Case Closed
Case Number: 500462
Case Type: Drinking Water Aquifer affected
Substance: DIESEL
Staff Initials: MTS
Lead Agency: Local
Program: LUST
MTBE Code: N/A

Cortese:

Region: CORTESE
Facility County Code: 50
Reg By: LTNKA
Reg Id: 500462

19
North
1/8-1/4
0.230 mi.
1217 ft.

W/TOLUMNE / TULLY
TURLOCK, CA 95380

CHMIRS **S100275241**
N/A

Relative:
Higher

Actual:
99 ft.

CHMIRS:
OES Incident Number: 8909384
OES notification: Not reported
OES Date: Not reported
OES Time: Not reported
Incident Date: 20-DEC-89
Date Completed: 20-DEC-89
Property Use: 936
Agency Id Number: 50707
Agency Incident Number: 99999
Time Notified: 1030
Time Completed: 1340

Map ID
Direction
Distance
Elevation

MAP FINDINGS

Site

Database(s)

EDR ID Number
EPA ID Number

(Continued)

S100275241

Surrounding Area: 936
Estimated Temperature: 45
Property Management: C
Special Studies 1: Not reported
Special Studies 2: Not reported
Special Studies 3: Not reported
Special Studies 4: Not reported
Special Studies 5: Not reported
Special Studies 6: Not reported
More Than Two Substances Involved?: N
Resp Agency Personnel # Of Decontaminated: 0
Responding Agency Personnel # Of Injuries: 0
Responding Agency Personnel # Of Fatalities: 0
Others Number Of Decontaminated: 0
Others Number Of Injuries: 0
Others Number Of Fatalities: 0
Vehicle Make/year: Not reported
Vehicle License Number: Not reported
Vehicle State: Not reported
Vehicle Id Number: Not reported
CA/DOT/PUC/ICC Number: Not reported
Company Name: Not reported
Reporting Officer Name/ID: SONYA K HARRISFIELD
Report Date: 20-DEC-89
Comments: Not reported
Facility Telephone: 209 525-4150
Waterway Involved: Not reported
Waterway: Not reported
Spill Site: Not reported
Cleanup By: Not reported
Containment: Not reported
What Happened: Not reported
Type: Not reported
Measure: Not reported
Other: Not reported
Date/Time: Not reported
Year: 88-92
Agency: Not reported
Incident Date: Not reported
Admin Agency: Not reported
Amount: Not reported
Contained: Not reported
Site Type: Not reported
E Date: 24-MAY-90
Substance: Not reported
Quantity Released: Not reported
BBLS: Not reported
Cups: Not reported
CUFT: Not reported
Gallons: Not reported
Grams: Not reported
Pounds: Not reported
Liters: Not reported
Ounces: Not reported
Pints: Not reported
Quarts: Not reported
Sheen: Not reported

Map ID
Direction
Distance
Elevation

MAP FINDINGS

Site

Database(s)

EDR ID Number
EPA ID Number

(Continued)

S100275241

Tons: Not reported
Unknown: Not reported
Description: Not reported
Evacuations: Not reported
Number of Injuries: Not reported
Number of Fatalities: Not reported
Description: Not reported

20
West
1/4-1/2
0.297 mi.
1566 ft.

JOE M. GOMES
1731 N TEGNES
TURLOCK, CA 95380

CA FID UST S101626963
SWEEPS UST N/A

Relative:
Higher

Actual:
96 ft.

CA FID UST:
Facility ID: 50002877
Regulated By: UTNKA
Regulated ID: 00012082
Cortese Code: Not reported
SIC Code: Not reported
Facility Phone: 2096323117
Mail To: Not reported
Mailing Address: 1731 N TEGNES
Mailing Address 2: Not reported
Mailing City, St, Zip: TURLOCK 95380
Contact: Not reported
Contact Phone: Not reported
DUNs Number: Not reported
NPDES Number: Not reported
EPA ID: Not reported
Comments: Not reported
Status: Active

SWEEPS UST:

Status: A
Comp Number: 12082
Number: 9
Board Of Equalization: Not reported
Ref Date: 07-01-85
Act Date: Not reported
Created Date: 02-29-88
Tank Status: A
Owner Tank Id: 1
Swrcb Tank Id: 50-000-012082-000001
Actv Date: 07-01-85
Capacity: 350
Tank Use: M.V. FUEL
Stg: P
Content: REG UNLEADED
Number Of Tanks: 1

Map ID
Direction
Distance
Elevation

MAP FINDINGS

21
SSE
1/4-1/2
0.299 mi.
1581 ft.

Relative:
Higher

Actual:
96 ft.

JOE GOMES AND SONS INC
725 N TULLY RD
TURLOCK, CA 95380

FINDS:
Other Pertinent Environmental Activity Identified at Site

California - Hazardous Waste Tracking System - Datamart

RCRAInfo is a national information system that supports the Resource Conservation and Recovery Act (RCRA) program through the tracking of events and activities related to facilities that generate, transport, and treat, store, or dispose of hazardous waste. RCRAInfo allows RCRA program staff to track the notification, permit, compliance, and corrective action activities required under RCRA.

HAZNET:

Gepaid: CAR000001487
Contact: JEFF GOMES PRESIDENT
Telephone: 2096323111
Facility Addr2: Not reported
Mailing Name: Not reported
Mailing Address: PO BOX 926
Mailing City,St,Zip: TURLOCK, CA 953810926
Gen County: Stanislaus
TSD EPA ID: CAD980887418
TSD County: Alameda
Waste Category: Waste oil and mixed oil
Disposal Method: Recycler
Tons: 6.33
Facility County: Stanislaus

LUST:

Region: STATE
Global Id: T0609900319
Latitude: 37.5017993
Longitude: -120.8719863
Case Type: LUST Cleanup Site
Status: Open - Remediation
Status Date: 2007-06-15 00:00:00
Lead Agency: STANISLAUS COUNTY LOP
Case Worker: Not reported
Local Agency: STANISLAUS COUNTY LOP
RB Case Number: Not reported
LOC Case Number: 209
File Location: Local Agency
Potential Media Affect: Aquifer used for drinking water supply
Potential Contaminants of Concern: Gasoline, Diesel
Site History: Not reported

LUST REG 5:

Region: 5
Status: Remedial action (cleanup) Underway
Case Number: 500381

Database(s)
EDR ID Number
EPA ID Number

FINDS 1000985039
HAZNET CAR000001487
LUST
Cortese
EMI
RCRA-NonGen

Map ID
Direction
Distance
Elevation

MAP FINDINGS

Site

Database(s)

EDR ID Number
EPA ID Number

JOE GOMES AND SONS INC (Continued)

1000985039

Case Type: Drinking Water Aquifer affected
Substance: Not reported
Staff Initials: MTS
Lead Agency: Local
Program: LUST
MTBE Code: 8

Cortese:

Region: CORTESE
Facility County Code: 50
Reg By: LTNKA
Reg Id: 500381

EMI:

Year: 2006
County Code: 50
Air Basin: SJV
Facility ID: 1942
Air District Name: SJU
SIC Code: 5171
Air District Name: SAN JOAQUIN VALLEY UNIFIED APCD
Community Health Air Pollution Info System: Not reported
Consolidated Emission Reporting Rule: Not reported
Total Organic Hydrocarbon Gases Tons/Yr: 1.014061774868078770
Reactive Organic Gases Tons/Yr: .9797133945846562
Carbon Monoxide Emissions Tons/Yr: 0
NOX - Oxides of Nitrogen Tons/Yr: 0
SOX - Oxides of Sulphur Tons/Yr: 0
Particulate Matter Tons/Yr: 0
Part. Matter 10 Micrometers & Smllr Tons/Yr: 0

RCRA-NonGen:

Date form received by agency: 03/23/1995
Facility name: JOE GOMES AND SONS INC
Facility address: 725 N TULLY RD
TURLOCK, CA 95380
EPA ID: CAR000001487
Mailing address: P O BOX 926
TURLOCK, CA 953810926
Contact: JOE GOMES
Contact address: 725 N TULLY RD
TURLOCK, CA 95380
Contact country: US
Contact telephone: (209) 632-3111
Contact email: Not reported
EPA Region: 09
Classification: Non-Generator
Description: Handler: Non-Generators do not presently generate hazardous waste

Owner/Operator Summary:

Owner/operator name: JOE GOMES
Owner/operator address: P O BOX 926
TURLOCK, CA 95381
Owner/operator country: Not reported
Owner/operator telephone: (209) 632-3111

Map ID
Direction
Distance
Elevation

MAP FINDINGS

Site

Database(s)

EDR ID Number
EPA ID Number

JOE GOMES AND SONS INC (Continued)

1000985039

Legal status: Private
Owner/Operator Type: Owner
Owner/Op start date: Not reported
Owner/Op end date: Not reported

Handler Activities Summary:

U.S. importer of hazardous waste: Unknown
Mixed waste (haz. and radioactive): Unknown
Recycler of hazardous waste: No
Transporter of hazardous waste: Yes
Treater, storer or disposer of HW: No
Underground injection activity: No
On-site burner exemption: Unknown
Furnace exemption: Unknown
Used oil fuel burner: No
Used oil processor: No
User oil refiner: No
Used oil fuel marketer to burner: No
Used oil Specification marketer: No
Used oil transfer facility: No
Used oil transporter: No
Off-site waste receiver: Commercial status unknown

Violation Status: No violations found

F22
NE
1/4-1/2
0.302 mi.
1595 ft.

US RENTALS
2800 GOLDEN STATE
TURLOCK, CA
Site 1 of 2 in cluster F

LUST S105418601
N/A

Relative:
Higher

Actual:
100 ft.

LUST:
Region: STATE
Global Id: T0609900206
Latitude: 37.5204598
Longitude: -120.8749977
Case Type: LUST Cleanup Site
Status: Completed - Case Closed
Status Date: 1995-01-31 00:00:00
Lead Agency: STANISLAUS COUNTY LOP
Case Worker: Not reported
Local Agency: STANISLAUS COUNTY LOP
RB Case Number: Not reported
LOC Case Number: 419
File Location: Not reported
Potential Media Affect: Soil
Potential Contaminants of Concern: Gasoline
Site History: Not reported

LUST REG 5:

Region: 5
Status: Case Closed
Case Number: 500251
Case Type: Soil only
Substance: GASOLINE
Staff Initials: MTS
Lead Agency: Local
Program: LUST

Map ID
Direction
Distance
Elevation

MAP FINDINGS

Site

Database(s)

EDR ID Number
EPA ID Number

US RENTALS (Continued)

S105418601

MTBE Code: N/A

G23
ENE
1/4-1/2
0.317 mi.
1675 ft.

ALFRED MATTHEWS INC COLLISION CENTER
2440 N GOLDEN STATE BLVD
TURLOCK, CA 95382

RCRA-SQG 1008372192
CAR000164160

Site 1 of 3 in cluster G

Relative:
Higher

RCRA-SQG:

Date form received by agency: 07/08/2005

Facility name: ALFRED MATTHEWS INC COLLISION CENTER

Facility address: 2440 N GOLDEN STATE BLVD
TURLOCK, CA 95382

EPA ID: CAR000164160

Mailing address: PO BOX 577287
MODESTO, CA 95357

Contact: BRETT WADE

Contact address: PO BOX 577287
MODESTO, CA 95357

Contact country: US

Contact telephone: 209-403-9101

Contact email: BWADE@ALFREDMATTHEWS.COM

EPA Region: 09

Classification: Small Small Quantity Generator

Description: Handler: generates more than 100 and less than 1000 kg of hazardous waste during any calendar month and accumulates less than 6000 kg of hazardous waste at any time; or generates 100 kg or less of hazardous waste during any calendar month, and accumulates more than 1000 kg of hazardous waste at any time

Owner/Operator Summary:

Owner/operator name: SUSAN FILIPPI

Owner/operator address: Not reported

Owner/operator country: US

Owner/operator telephone: Not reported

Legal status: Private

Owner/Operator Type: Owner

Owner/Op start date: 05/01/2005

Owner/Op end date: Not reported

Owner/operator name: ELVIO FILIPPI

Owner/operator address: Not reported

Owner/operator country: US

Owner/operator telephone: Not reported

Legal status: Private

Owner/Operator Type: Operator

Owner/Op start date: 05/01/2005

Owner/Op end date: Not reported

Handler Activities Summary:

U.S. importer of hazardous waste: No

Mixed waste (haz. and radioactive): No

Recycler of hazardous waste: No

Transporter of hazardous waste: No

Treater, storer or disposer of HW: No

Map ID
Direction
Distance
Elevation

MAP FINDINGS

Site

Database(s)

EDR ID Number
EPA ID Number

ALFRED MATTHEWS INC COLLISION CENTER (Continued)

1008372192

Underground injection activity: No
On-site burner exemption: No
Furnace exemption: No
Used oil fuel burner: No
Used oil processor: No
Used oil refiner: No
Used oil fuel marketer to burner: No
Used oil Specification marketer: No
Used oil transfer facility: No
Used oil transporter: No
Off-site waste receiver: Commercial status unknown

Hazardous Waste Summary:

Waste code: D001
Waste name: IGNITABLE HAZARDOUS WASTES ARE THOSE WASTES WHICH HAVE A FLASHPOINT OF LESS THAN 140 DEGREES FAHRENHEIT AS DETERMINED BY A PENSKEY-MARTENS CLOSED CUP FLASH POINT TESTER. ANOTHER METHOD OF DETERMINING THE FLASH POINT OF A WASTE IS TO REVIEW THE MATERIAL SAFETY DATA SHEET, WHICH CAN BE OBTAINED FROM THE MANUFACTURER OR DISTRIBUTOR OF THE MATERIAL. LACQUER THINNER IS AN EXAMPLE OF A COMMONLY USED SOLVENT WHICH WOULD BE CONSIDERED AS IGNITABLE HAZARDOUS WASTE.

Waste code: D002
Waste name: A WASTE WHICH HAS A PH OF LESS THAN 2 OR GREATER THAN 12.5 IS CONSIDERED TO BE A CORROSIVE HAZARDOUS WASTE. SODIUM HYDROXIDE, A CAUSTIC SOLUTION WITH A HIGH PH, IS OFTEN USED BY INDUSTRIES TO CLEAN OR DEGREASE PARTS. HYDROCHLORIC ACID, A SOLUTION WITH A LOW PH, IS USED BY MANY INDUSTRIES TO CLEAN METAL PARTS PRIOR TO PAINTING. WHEN THESE CAUSTIC OR ACID SOLUTIONS BECOME CONTAMINATED AND MUST BE DISPOSED, THE WASTE WOULD BE A CORROSIVE HAZARDOUS WASTE.

Waste code: D008
Waste name: LEAD

Waste code: F001
Waste name: THE FOLLOWING SPENT HALOGENATED SOLVENTS USED IN DEGREASING: TETRACHLOROETHYLENE, TRICHLOROETHYLENE, METHYLENE CHLORIDE, 1,1,1-TRICHLOROETHANE, CARBON TETRACHLORIDE, AND CHLORINATED FLUOROCARBONS; ALL SPENT SOLVENT MIXTURES/BLENDS USED IN DEGREASING CONTAINING, BEFORE USE, A TOTAL OF TEN PERCENT OR MORE (BY VOLUME) OF ONE OR MORE OF THE ABOVE HALOGENATED SOLVENTS OR THOSE SOLVENTS LISTED IN F002, F004, AND F005, AND STILL BOTTOMS FROM THE RECOVERY OF THESE SPENT SOLVENTS AND SPENT SOLVENT MIXTURES.

Violation Status: No violations found

F24 THORSEN'S INC.
NE 2310 N WALNUT
1/4-1/2 TURLOCK, CA 95380
0.348 mi.
1835 ft. Site 2 of 2 in cluster F

CA FID UST S101627058
SWEEPS UST N/A

Relative: CA FID UST:
Higher Facility ID: 50000133
Regulated By: UTNKA
Actual: Regulated ID: 00064772
100 ft. Cortese Code: Not reported
SIC Code: Not reported

Map ID
Direction
Distance
Elevation

MAP FINDINGS

Site

Database(s)

EDR ID Number
EPA ID Number

THORSEN'S INC. (Continued)

S101627058

Facility Phone: 2096323194
Mail To: Not reported
Mailing Address: P O BOX
Mailing Address 2: Not reported
Mailing City,St,Zip: TURLOCK 95380
Contact: Not reported
Contact Phone: Not reported
DUNs Number: Not reported
NPDES Number: Not reported
EPA ID: Not reported
Comments: Not reported
Status: Active

SWEEPS UST:

Status: Not reported
Comp Number: 64772
Number: Not reported
Board Of Equalization: 44-028999
Ref Date: Not reported
Act Date: Not reported
Created Date: Not reported
Tank Status: Not reported
Owner Tank Id: Not reported
Swrcb Tank Id: 50-000-064772-000001
Actv Date: Not reported
Capacity: 12000
Tank Use: M.V. FUEL
Stg: PRODUCT
Content: LEADED
Number Of Tanks: 3

Status: Not reported
Comp Number: 64772
Number: Not reported
Board Of Equalization: 44-028999
Ref Date: Not reported
Act Date: Not reported
Created Date: Not reported
Tank Status: Not reported
Owner Tank Id: Not reported
Swrcb Tank Id: 50-000-064772-000002
Actv Date: Not reported
Capacity: 1000
Tank Use: M.V. FUEL
Stg: PRODUCT
Content: REG UNLEADED
Number Of Tanks: Not reported

Status: Not reported
Comp Number: 64772
Number: Not reported
Board Of Equalization: 44-028999
Ref Date: Not reported
Act Date: Not reported
Created Date: Not reported
Tank Status: Not reported
Owner Tank Id: Not reported

Map ID
Direction
Distance
Elevation

MAP FINDINGS

Site

Database(s)

EDR ID Number
EPA ID Number

THORSEN'S INC. (Continued)

S101627058

Swrcb Tank Id: 50-000-064772-000003
Actv Date: Not reported
Capacity: 1000
Tank Use: M.V. FUEL
Stg: PRODUCT
Content: DIESEL
Number Of Tanks: Not reported

**H25
NNE
1/4-1/2
0.348 mi.
1836 ft.**

**UNITED RENTALS
2800 N GOLDEN STATE BLVD.
TURLOCK, CA 95382**

**AST A100226693
N/A**

Site 1 of 2 in cluster H

**Relative:
Higher**

**AST:
Owner: UNITED RENTALS
Total Gallons: 3285**

**Actual:
100 ft.**

**H26
NNE
1/4-1/2
0.348 mi.
1836 ft.**

**U.S. RENTALS
2800 NORTH GOLDEN STATE BLVD.
TURLOCK, CA 95380**

**ENVIROSTOR S100270092
N/A**

Site 2 of 2 in cluster H

**Relative:
Higher**

ENVIROSTOR:
Site Type: Historical
Site Type Detailed: * Historical
Acres: Not reported
NPL: NO
Regulatory Agencies: NONE SPECIFIED
Lead Agency: NONE SPECIFIED
Program Manager: Not reported
Supervisor: Referred - Not Assigned
Division Branch: Sacramento
Facility ID: 50750003
Site Code: Not reported
Assembly: 26
Senate: 12
Special Program: Not reported
Status: Refer: Other Agency
Status Date: 1992-02-26 00:00:00
Restricted Use: NO
Funding: Not reported
Latitude: 37.5186409117048
Longitude: -120.87262897362
Alias Name: 50750003
Alias Type: Envirostor ID Number

**Actual:
100 ft.**

**APN: NONE SPECIFIED
APN Description: Not reported
Comments:**

This site rents and services trucks. Inspection by Department of Toxic Substances Control (DTSC) and Stanislaus County found an unlined pit which was used to collect steam cleaning fluids. County samples showed xylene at 54 parts per billion and Total petroleum hydrocarbons (TPH) at 14 parts per million remaining after excavation of pit. County will oversee the capping of the area and have ordered

Map ID
Direction
Distance
Elevation

MAP FINDINGS

Site

Database(s)

EDR ID Number
EPA ID Number

U.S. RENTALS (Continued)

S100270092

a monitoring well installed. Regional Water Quality Control District (RWQCB) has delegated local oversight of this project.

Completed Info:

Completed Area Name: PROJECT WIDE
Completed Sub Area Name: Not reported
Completed Document Type: Site Screening
Completed Date: 1992-02-26 00:00:00

Confirmed: NONE SPECIFIED
Confirmed Description: Not reported
Future Area Name: Not reported
Future Sub Area Name: Not reported
Future Document Type: Not reported
Future Due Date: Not reported
Media Affected: NONE SPECIFIED
Media Affected Desc: Not reported

Management:

Management Required: NONE SPECIFIED
Management Required Desc: Not reported
Potential: NONE SPECIFIED
Potential Description: Not reported
Schedule Area Name: Not reported
Schedule Sub Area Name: Not reported
Schedule Document Type: Not reported
Schedule Due Date: Not reported
Schedule Revised Date: Not reported
PastUse: NONE SPECIFIED

G27 THORSEN'S INC.
ENE 2310 N WALNUT RD
1/4-1/2 TURLOCK, CA 95380
0.353 mi.
1866 ft.

HIST UST U001608826
N/A

Site 2 of 3 in cluster G

Relative:
Higher

Actual:
100 ft.

HIST UST:

Region: STATE
Facility ID: 00000064772
Facility Type: Other
Other Type: PLUMBING/AIR CONDITI
Total Tanks: 0003
Contact Name: BRYAN TRIBBLE
Telephone: 2096323194
Owner Name: THORSEN'S INC.
Owner Address: 2310 N. WALNUT
Owner City,St,Zip: TURLOCK, CA 95380

Tank Num: 001
Container Num: T12000
Year Installed: 1977
Tank Capacity: 00012000
Tank Used for: PRODUCT
Type of Fuel: REGULAR
Tank Construction: Not reported
Leak Detection: Visual

Tank Num: 002
Container Num: T1001

Map ID
Direction
Distance
Elevation

MAP FINDINGS

Site

Database(s)

EDR ID Number
EPA ID Number

THORSEN'S INC. (Continued)

U001608826

Year Installed: 1977
Tank Capacity: 00001000
Tank Used for: PRODUCT
Type of Fuel: UNLEADED
Tank Construction: Not reported
Leak Detection: Visual

Tank Num: 003
Container Num: T1000
Year Installed: 1977
Tank Capacity: 00001000
Tank Used for: PRODUCT
Type of Fuel: DIESEL
Tank Construction: Not reported
Leak Detection: Visual

G28
ENE
1/4-1/2
0.354 mi.
1870 ft.

THORSEN'S
2310 N. WALNUT RD.
TURLOCK, CA 95382

AST A100307161
N/A

Site 3 of 3 in cluster G

Relative:
Higher

AST:
Owner: THORSEN'S
Total Gallons: 1000

Actual:
100 ft.

29
NNE
1/4-1/2
0.368 mi.
1944 ft.

PATCHET FORD
2500 N GOLDEN STATE BLVD
TURLOCK, CA 95380

FINDS 1000595858
HAZNET CAD983598152
CA FID UST
HIST UST
SWEEPS UST
RCRA-NonGen

Relative:
Higher

FINDS:
Other Pertinent Environmental Activity Identified at Site

Actual:
100 ft.

RCRAInfo is a national information system that supports the Resource Conservation and Recovery Act (RCRA) program through the tracking of events and activities related to facilities that generate, transport, and treat, store, or dispose of hazardous waste. RCRAInfo allows RCRA program staff to track the notification, permit, compliance, and corrective action activities required under RCRA.

HAZNET:

Gepaid: CAD983598152
Contact: EDWIN GARCIA
Telephone: 2096672500
Facility Addr2: Not reported
Mailing Name: Not reported
Mailing Address: 2500 N GOLDEN STATE BLVD
Mailing City,St,Zip: TURLOCK, CA 953820000
Gen County: Stanislaus
TSD EPA ID: C0C060042992
TSD County: 0
Waste Category: Aqueous solution with less than 10% total organic residues

Map ID
Direction
Distance
Elevation

MAP FINDINGS

Site

Database(s)

EDR ID Number
EPA ID Number

PATCHET FORD (Continued)

1000595858

Disposal Method: Not reported
Tons: .9174
Facility County: Stanislaus

Gepaid: CAD983598152
Contact: EDWIN GARCIA
Telephone: 2096672500
Facility Addr2: Not reported
Mailing Name: Not reported
Mailing Address: 2500 N GOLDEN STATE BLVD
Mailing City,St,Zip: TURLOCK, CA 953820000
Gen County: Stanislaus
TSD EPA ID: COC060042992
TSD County: 99
Waste Category: Aqueous solution with less than 10% total organic residues
Disposal Method: Recycler
Tons: .9174
Facility County: Stanislaus

Gepaid: CAL000027026
Contact: GARCIA EDWIN
Telephone: 0000000000
Facility Addr2: Not reported
Mailing Name: Not reported
Mailing Address: 2500 N GOLDEN STATE BLVD
Mailing City,St,Zip: TURLOCK, CA 953829543
Gen County: Stanislaus
TSD EPA ID: CAD009452657
TSD County: San Mateo
Waste Category: Unspecified organic liquid mixture
Disposal Method: Recycler
Tons: .5004
Facility County: Stanislaus

Gepaid: CAD983598152
Contact: EDWIN GARCIA
Telephone: 2096672500
Facility Addr2: Not reported
Mailing Name: Not reported
Mailing Address: 2500 N GOLDEN STATE BLVD
Mailing City,St,Zip: TURLOCK, CA 953820000
Gen County: Stanislaus
TSD EPA ID: CAD009452657
TSD County: San Mateo
Waste Category: Aqueous solution with less than 10% total organic residues
Disposal Method: Recycler
Tons: .6880
Facility County: Stanislaus

Gepaid: CAL000223254
Contact: ROBERT KHANISHAN - OWNER
Telephone: 2096679500
Facility Addr2: Not reported
Mailing Name: Not reported
Mailing Address: 2500 N GOLDEN STATE BLVD
Mailing City,St,Zip: TURLOCK, CA 953800000
Gen County: Stanislaus

Map ID
Direction
Distance
Elevation

MAP FINDINGS

Site

Database(s)

EDR ID Number
EPA ID Number

PATCHET FORD (Continued)

1000595858

TSD EPA ID: Not reported
TSD County: Sacramento
Waste Category: Aqueous solution with less than 10% total organic residues
Disposal Method: Transfer Station
Tons: 0.04
Facility County: Not reported

[Click this hyperlink](#) while viewing on your computer to access
6 additional CA_HAZNET: record(s) in the EDR Site Report.

CA FID UST:

Facility ID: 50001141
Regulated By: UTKI
Regulated ID: 00009826
Cortese Code: Not reported
SIC Code: Not reported
Facility Phone: 2096672500
Mail To: Not reported
Mailing Address: 2500 N GOLDEN STATE BLVD
Mailing Address 2: Not reported
Mailing City,St,Zip: TURLOCK 95380
Contact: Not reported
Contact Phone: Not reported
DUNS Number: Not reported
NPDES Number: Not reported
EPA ID: Not reported
Comments: Not reported
Status: Inactive

HIST UST:

Region: STATE
Facility ID: 00000009826
Facility Type: Other
Other Type: AUTO DEALERSHIP
Total Tanks: 0001
Contact Name: ED CARCIA, DEALER
Telephone: 2096672500
Owner Name: ARLENE ABRAHAM
Owner Address: P.O. BOX 507
Owner City,St,Zip: TURLCK, CA 95380

Tank Num: 001
Container Num: 1
Year Installed: Not reported
Tank Capacity: 00000000
Tank Used for: PRODUCT
Type of Fuel: REGULAR
Tank Construction: Not reported
Leak Detection: None

SWEEPS UST:

Status: Not reported
Comp Number: 9826
Number: Not reported
Board Of Equalization: Not reported
Ref Date: Not reported

Map ID
Direction
Distance
Elevation

MAP FINDINGS

Site

Database(s)

EDR ID Number
EPA ID Number

PATCHET FORD (Continued)

1000595858

Act Date: Not reported
Created Date: Not reported
Tank Status: Not reported
Owner Tank Id: Not reported
Swrcb Tank Id: 50-000-009826-000001
Actv Date: Not reported
Capacity: Not reported
Tank Use: M.V. FUEL
Stg: PRODUCT
Content: LEADED
Number Of Tanks: 1

RCRA-NonGen:

Date form received by agency: 07/26/1991
Facility name: PATCHET FORD
Facility address: 2500 N GOLDEN STATE BLVD
TURLOCK, CA 95380
EPA ID: CAD983598152
Contact: ED GARCIA
Contact address: 2500 N GOLDEN STATE BLVD
TURLOCK, CA 95380
Contact country: US
Contact telephone: (209) 667-2500
Contact email: Not reported
EPA Region: 09
Classification: Non-Generator
Description: Handler: Non-Generators do not presently generate hazardous waste

Owner/Operator Summary:

Owner/operator name: EDWIN GARCIA
Owner/operator address: NOT REQUIRED
NOT REQUIRED, ME 99999
Owner/operator country: Not reported
Owner/operator telephone: (415) 555-1212
Legal status: Private
Owner/Operator Type: Owner
Owner/Op start date: Not reported
Owner/Op end date: Not reported

Owner/operator name: NOT REQUIRED
Owner/operator address: NOT REQUIRED
NOT REQUIRED, ME 99999
Owner/operator country: Not reported
Owner/operator telephone: (415) 555-1212
Legal status: Private
Owner/Operator Type: Operator
Owner/Op start date: Not reported
Owner/Op end date: Not reported

Handler Activities Summary:

U.S. importer of hazardous waste: Unknown
Mixed waste (haz. and radioactive): Unknown
Recycler of hazardous waste: No
Transporter of hazardous waste: No
Treater, storer or disposer of HW: No
Underground injection activity: No

Map ID
Direction
Distance
Elevation

MAP FINDINGS

Site

Database(s)

EDR ID Number
EPA ID Number

PATCHET FORD (Continued)

1000595858

On-site burner exemption: Unknown
Furnace exemption: Unknown
Used oil fuel burner: No
Used oil processor: No
User oil refiner: No
Used oil fuel marketer to burner: No
Used oil Specification marketer: No
Used oil transfer facility: No
Used oil transporter: No
Off-site waste receiver: Commercial status unknown

Violation Status: No violations found

30
ENE
1/4-1/2
0.381 mi.
2011 ft.

EMORY BONANDER
2401 N WALNUT
TURLOCK, CA 95380

CA FID UST **S101595705**
SWEEPS UST **N/A**

Relative:
Higher

Actual:
101 ft.

CA FID UST:
Facility ID: 50002635
Regulated By: UTNKI
Regulated ID: Not reported
Cortese Code: Not reported
SIC Code: Not reported
Facility Phone: 2096320000
Mail To: Not reported
Mailing Address: 2407 N WALNUT
Mailing Address 2: Not reported
Mailing City,St,Zip: TURLOCK 95380
Contact: Not reported
Contact Phone: Not reported
DUNs Number: Not reported
NPDES Number: Not reported
EPA ID: Not reported
Comments: Not reported
Status: Inactive

SWEEPS UST:
Status: Not reported
Comp Number: 71283
Number: Not reported
Board Of Equalization: Not reported
Ref Date: Not reported
Act Date: Not reported
Created Date: Not reported
Tank Status: Not reported
Owner Tank Id: Not reported
Swrcb Tank Id: Not reported
Actv Date: Not reported
Capacity: Not reported
Tank Use: Not reported
Stg: Not reported
Content: Not reported
Number Of Tanks: Not reported

Map ID
Direction
Distance
Elevation

MAP FINDINGS

Site Database(s) EDR ID Number
EPA ID Number

I31 PETERSEN ELECTRIC
East 2120 FRONTAGE RD
1/4-1/2 TURLOCK, CA 95380
0.383 mi.
2021 ft. Site 1 of 2 in cluster I

CA FID UST S101627027
SWEEPS UST N/A

Relative: CA FID UST:
Higher Facility ID: 50002259
Regulated By: UTKNI
Actual: Regulated ID: 00012600
100 ft. Cortese Code: Not reported
SIC Code: Not reported
Facility Phone: 2096670555
Mail To: Not reported
Mailing Address: SAME
Mailing Address 2: Not reported
Mailing City,St,Zip: TURLOCK 95380
Contact: Not reported
Contact Phone: Not reported
DUNs Number: Not reported
NPDES Number: Not reported
EPA ID: Not reported
Comments: Not reported
Status: Inactive

SWEEPS UST:
Status: Not reported
Comp Number: 12600
Number: Not reported
Board Of Equalization: Not reported
Ref Date: Not reported
Act Date: Not reported
Created Date: Not reported
Tank Status: Not reported
Owner Tank Id: Not reported
Swrcb Tank Id: 50-000-012600-000001
Actv Date: Not reported
Capacity: 250
Tank Use: M.V. FUEL
Stg: PRODUCT
Content: LEADED
Number Of Tanks: 1

I32 PETERSEN ELECTRIC
East 2120 FRONTAGE RD
1/4-1/2 TURLOCK, CA 95380
0.383 mi.
2021 ft. Site 2 of 2 in cluster I

HIST UST U001608779
N/A

Relative: HIST UST:
Higher Region: STATE
Facility ID: 00000012600
Actual: Facility Type: Other
100 ft. Other Type: ELECTRICAL CONTRACTO
Total Tanks: 0001
Contact Name: Not reported
Telephone: 2096670555
Owner Name: CLIFFORD E. PETERSEN
Owner Address: 2500 ANNHURST

Map ID
Direction
Distance
Elevation

MAP FINDINGS

Site

Database(s)

EDR ID Number
EPA ID Number

PETERSEN ELECTRIC (Continued)

U001608779

Owner City,St,Zip: TURLOCK, CA 95380

Tank Num: 001
Container Num: 1
Year Installed: Not reported
Tank Capacity: 00000250
Tank Used for: PRODUCT
Type of Fuel: REGULAR
Tank Construction: Not reported
Leak Detection: Visual

33
NE
1/4-1/2
0.400 mi.
2114 ft.

GARTON FORD TRACTOR INC
WALNUT GOLDEN STATE BLVD
TURLOCK, CA 95380

RCRA-SQG 1000417366
FINDS CAD981572639
CA FID UST
HIST UST
SWEEPS UST

Relative:
Higher

RCRA-SQG:

Actual:
101 ft.

Date form received by agency: 09/01/1996
Facility name: GARTON FORD TRACTOR INC
Facility address: WALNUT GOLDEN STATE BLVD
TURLOCK, CA 95380
EPA ID: CAD981572639
Mailing address: PO BOX 1849
TURLOCK, CA 95380
Contact: Not reported
Contact address: Not reported
Not reported
Contact country: Not reported
Contact telephone: Not reported
Contact email: Not reported
EPA Region: 09
Classification: Small Small Quantity Generator
Description: Handler: generates more than 100 and less than 1000 kg of hazardous waste during any calendar month and accumulates less than 6000 kg of hazardous waste at any time; or generates 100 kg or less of hazardous waste during any calendar month, and accumulates more than 1000 kg of hazardous waste at any time

Owner/Operator Summary:

Owner/operator name: GARTON FORD TRACTOR INC
Owner/operator address: NOT REQUIRED
NOT REQUIRED, ME 99999
Owner/operator country: Not reported
Owner/operator telephone: (415) 555-1212
Legal status: Private
Owner/Operator Type: Owner
Owner/Op start date: Not reported
Owner/Op end date: Not reported

Owner/operator name: NOT REQUIRED
Owner/operator address: NOT REQUIRED
NOT REQUIRED, ME 99999

Owner/operator country: Not reported
Owner/operator telephone: (415) 555-1212
Legal status: Private
Owner/Operator Type: Operator

Map ID
Direction
Distance
Elevation

MAP FINDINGS

Site

Database(s)

EDR ID Number
EPA ID Number

GARTON FORD TRACTOR INC (Continued)

1000417366

Owner/Op start date: Not reported
Owner/Op end date: Not reported

Handler Activities Summary:

U.S. importer of hazardous waste: Unknown
Mixed waste (haz. and radioactive): Unknown
Recycler of hazardous waste: No
Transporter of hazardous waste: No
Treater, storer or disposer of HW: No
Underground injection activity: No
On-site burner exemption: Unknown
Furnace exemption: Unknown
Used oil fuel burner: No
Used oil processor: No
Used oil refiner: No
Used oil fuel marketer to burner: No
Used oil Specification marketer: No
Used oil transfer facility: No
Used oil transporter: No
Off-site waste receiver: Commercial status unknown

Historical Generators:

Date form received by agency: 09/01/1996
Facility name: GARTON FORD TRACTOR INC
Classification: Small Quantity Generator

Date form received by agency: 03/15/1994
Facility name: GARTON FORD TRACTOR INC
Site name: GARTON FORD TRACTOR, INC.
Classification: Large Quantity Generator

Date form received by agency: 02/17/1992
Facility name: GARTON FORD TRACTOR INC
Classification: Large Quantity Generator

Date form received by agency: 09/30/1986
Facility name: GARTON FORD TRACTOR INC
Classification: Large Quantity Generator

Violation Status: No violations found

FINDS:

Other Pertinent Environmental Activity Identified at Site

California - Hazardous Waste Tracking System - Datamart

RCRAInfo is a national information system that supports the Resource Conservation and Recovery Act (RCRA) program through the tracking of events and activities related to facilities that generate, transport, and treat, store, or dispose of hazardous waste. RCRAInfo allows RCRA program staff to track the notification, permit, compliance, and corrective action activities required under RCRA.

CA FID UST:
Facility ID: 50002177

Map ID
Direction
Distance
Elevation

MAP FINDINGS

Site

Database(s)

EDR ID Number
EPA ID Number

GARTON FORD TRACTOR INC (Continued)

1000417366

Regulated By: UTNKI
Regulated ID: 00001531
Cortese Code: Not reported
SIC Code: Not reported
Facility Phone: 2096323931
Mail To: Not reported
Mailing Address: P O BOX
Mailing Address 2: Not reported
Mailing City,St,Zip: TURLOCK 95380
Contact: Not reported
Contact Phone: Not reported
DUNs Number: Not reported
NPDES Number: Not reported
EPA ID: Not reported
Comments: Not reported
Status: Inactive

HIST UST:

Region: STATE
Facility ID: 00000001531
Facility Type: Other
Other Type: FARM EQUIP. DEALER
Total Tanks: 0001
Contact Name: VERNON K. GARTON
Telephone: 2096323931
Owner Name: GARTON FORD TRACOR, INC.
Owner Address: 2407 N. WALNUT
Owner City,St,Zip: TURLOCK, CA 95380

Tank Num: 001
Container Num: 1
Year Installed: 1970
Tank Capacity: 00001000
Tank Used for: PRODUCT
Type of Fuel: Not reported
Tank Construction: Not reported
Leak Detection: Stock Inventor, None

SWEEPS UST:

Status: Not reported
Comp Number: 1531
Number: Not reported
Board Of Equalization: Not reported
Ref Date: Not reported
Act Date: Not reported
Created Date: Not reported
Tank Status: Not reported
Owner Tank Id: Not reported
Swrcb Tank Id: 50-000-001531-000001
Actv Date: Not reported
Capacity: 1000
Tank Use: M.V. FUEL
Stg: PRODUCT
Content: I
Number Of Tanks: 1

Map ID
Direction
Distance
Elevation

MAP FINDINGS

Site

Database(s)

EDR ID Number
EPA ID Number

J34
NE
1/4-1/2
0.422 mi.
2230 ft.
DARRALE PATRIAS ELECTRICAL CON
2480 N WALNUT
TURLOCK, CA 95380
Site 1 of 2 in cluster J

CA FID UST
SWEEPS UST
S101626908
N/A

Relative:
Higher

CA FID UST:

Facility ID: 50002441
Regulated By: UTNKI
Regulated ID: 00042157
Cortese Code: Not reported
SIC Code: Not reported
Facility Phone: 2096326196
Mail To: Not reported
Mailing Address: P O BOX
Mailing Address 2: Not reported
Mailing City,St,Zip: TURLOCK 95380
Contact: Not reported
Contact Phone: Not reported
DUNs Number: Not reported
NPDES Number: Not reported
EPA ID: Not reported
Comments: Not reported
Status: Inactive

Actual:
101 ft.

SWEEPS UST:

Status: Not reported
Comp Number: 42157
Number: Not reported
Board Of Equalization: 44-028826
Ref Date: Not reported
Act Date: Not reported
Created Date: Not reported
Tank Status: Not reported
Owner Tank Id: Not reported
Swrcb Tank Id: 50-000-042157-000001
Actv Date: Not reported
Capacity: 1000
Tank Use: M.V. FUEL
Stg: PRODUCT
Content: LEADED
Number Of Tanks: 1

J35
NE
1/4-1/2
0.422 mi.
2230 ft.
DARRALE PATRIAS ELECTRICAL CON
2480 N WALNUT RD
TURLOCK, CA 95380
Site 2 of 2 in cluster J

HIST UST
U001608627
N/A

Relative:
Higher

HIST UST:

Region: STATE
Facility ID: 00000042157
Facility Type: Other
Other Type: ELECTRICAL
Total Tanks: 0001
Contact Name: DARRALE PATRIAS
Telephone: 2096326196
Owner Name: DARRALE & JOYCE PATRIAS
Owner Address: 1355 N. DAUBENBERGER

Actual:
101 ft.

Map ID
Direction
Distance
Elevation

MAP FINDINGS

Site

Database(s)

EDR ID Number
EPA ID Number

DARRALE PATRIAS ELECTRICAL CON (Continued)

U001608627

Owner City,St,Zip: TURLOCK, CA 95380

Tank Num: 001
Container Num: 1
Year Installed: 1982
Tank Capacity: 00001000
Tank Used for: PRODUCT
Type of Fuel: REGULAR
Tank Construction: 3/8 inches
Leak Detection: Visual, Stock Inventor

K36
East
1/4-1/2
0.451 mi.
2383 ft.

MILLER MANUFACTURING
2032 DIVANIAN DR
TURLOCK, CA 95380

Site 1 of 3 in cluster K

LUST **S101627012**
CA FID UST **N/A**
SWEEPS UST

Relative:
Higher

LUST:

Actual:
101 ft.

Region: STATE
Global Id: T0609900058
Latitude: 37.515352
Longitude: -120.8687954
Case Type: LUST Cleanup Site
Status: Completed - Case Closed
Status Date: 1993-09-24 00:00:00
Lead Agency: STANISLAUS COUNTY LOP
Case Worker: Not reported
Local Agency: STANISLAUS COUNTY LOP
RB Case Number: Not reported
LOC Case Number: 43
File Location: Not reported
Potential Media Affect: Aquifer used for drinking water supply
Potential Contaminats of Concern: Gasoline
Site History: Not reported

LUST REG 5:

Region: 5
Status: Case Closed
Case Number: 500066
Case Type: Drinking Water Aquifer affected
Substance: GASOLINE
Staff Initials: MTS
Lead Agency: Local
Program: LUST
MTBE Code: N/A

CA FID UST:

Facility ID: 50000049
Regulated By: UTKNI
Regulated ID: 00050183
Cortese Code: Not reported
SIC Code: Not reported
Facility Phone: 2096323846
Mail To: Not reported
Mailing Address: P O BOX
Mailing Address 2: Not reported
Mailing City,St,Zip: TURLOCK 95380

Map ID
Direction
Distance
Elevation

MAP FINDINGS

Site

Database(s)

EDR ID Number
EPA ID Number

MILLER MANUFACTURING (Continued)

S101627012

Contact: Not reported
Contact Phone: Not reported
DUNs Number: Not reported
NPDES Number: Not reported
EPA ID: Not reported
Comments: Not reported
Status: Inactive

SWEEPS UST:

Status: Not reported
Comp Number: 50183
Number: Not reported
Board Of Equalization: 44-028891
Ref Date: Not reported
Act Date: Not reported
Created Date: Not reported
Tank Status: Not reported
Owner Tank Id: Not reported
Swrcb Tank Id: 50-000-050183-000001
Actv Date: Not reported
Capacity: 350
Tank Use: M.V. FUEL
Stg: PRODUCT
Content: REG UNLEADED
Number Of Tanks: 1

K37
East
1/4-1/2
0.451 mi.
2383 ft.

MILLER MANUFACTURING
2032 DIVANIAN DR
TURLOCK, CA 95380

Site 2 of 3 in cluster K

HIST UST **U001608759**
N/A

Relative:
Higher

Actual:
101 ft.

HIST UST:

Region: STATE
Facility ID: 00000050183
Facility Type: Other
Other Type: MANUFACTURER
Total Tanks: 0001
Contact Name: RICHARD VEECK
Telephone: 2096323846
Owner Name: UNITED FARM TOOLS, INC.
Owner Address: 5604 MACCORKLE AVENUE SOUTH WE
Owner City,St,Zip: SO. CHARLESTON, WV 25309

Tank Num: 001
Container Num: 1
Year Installed: Not reported
Tank Capacity: 00000350
Tank Used for: PRODUCT
Type of Fuel: UNLEADED
Tank Construction: 10 gauge
Leak Detection: None

Map ID
Direction
Distance
Elevation

MAP FINDINGS

K38
East
1/4-1/2
0.451 mi.
2383 ft.

MILLER MANUFACTURING
2032 DIVINIAN DR
TURLOCK, CA 95380

Site 3 of 3 in cluster K

Database(s)

EDR ID Number
EPA ID Number

Cortese S105035462
N/A

Relative:
Higher

Actual:
101 ft.
39
North
1/4-1/2
0.473 mi.
2496 ft.

U.S. RENTALS
2800 GOLDEN STATE BLVD N
TURLOCK, CA

Cortese S104403824
SLIC N/A

Relative:
Higher

Cortese:
Region: CORTESE
Facility County Code: 50
Reg By: LTNKA
Reg Id: 500251

Actual:
102 ft.

SLIC:
Region: 5
Facility Status: Closed by County
Unit: Facility is a Spill or site
Pollutant: TPH - mo, toluene
Lead Agency: Not reported
Date Filed: 01/31/95
Report Date: 01/24/95
Date Added: Not reported
Date Closed: Not reported

40
North
1/4-1/2
0.479 mi.
2528 ft.

HOME DEPOT USA INC HD 1001
2800 COUNTRYSIDE DR
TURLOCK, CA 95380

RCRA-SQG 1004676592
FINDS CAR000087221
HAZNET

Relative:
Higher

Actual:
101 ft.

RCRA-SQG:
Date form received by agency: 06/22/2005
Facility name: HOME DEPOT USA INC HD 1001
Facility address: 2800 COUNTRYSIDE DR
TURLOCK, CA 95380
EPA ID: CAR000087221
Mailing address: 1905 ASTON AVE
STE 100
CARLSBAD, CA 92008
Contact: ROBERT PERKINS
Contact address: 1905 ASTON AVE STE 100
CARLSBAD, CA 92008
Contact country: US
Contact telephone: 760-602-8700
Contact email: RPERKINS@3ECOMPANY.COM
EPA Region: 09
Classification: Small Small Quantity Generator
Description: Handler: generates more than 100 and less than 1000 kg of hazardous waste during any calendar month and accumulates less than 6000 kg of hazardous waste at any time; or generates 100 kg or less of hazardous

Map ID
Direction
Distance
Elevation

MAP FINDINGS

Site

Database(s)

EDR ID Number
EPA ID Number

HOME DEPOT USA INC HD 1001 (Continued)

1004676592

waste during any calendar month, and accumulates more than 1000 kg of hazardous waste at any time

Owner/Operator Summary:

Owner/operator name: HOME DEPOT USA
Owner/operator address: 2455 PACES FERRY RD
ATLANTA, GA 30339
Owner/operator country: US
Owner/operator telephone: Not reported
Legal status: Private
Owner/Operator Type: Owner
Owner/Op start date: 08/31/2000
Owner/Op end date: Not reported

Owner/operator name: HOME DEPOT USA
Owner/operator address: Not reported
Not reported
Owner/operator country: US
Owner/operator telephone: Not reported
Legal status: Private
Owner/Operator Type: Operator
Owner/Op start date: 08/31/2000
Owner/Op end date: Not reported

Handler Activities Summary:

U.S. importer of hazardous waste: No
Mixed waste (haz. and radioactive): No
Recycler of hazardous waste: No
Transporter of hazardous waste: No
Treater, storer or disposer of HW: No
Underground injection activity: No
On-site burner exemption: No
Furnace exemption: No
Used oil fuel burner: No
Used oil processor: No
Used oil refiner: No
Used oil fuel marketer to burner: No
Used oil Specification marketer: No
Used oil transfer facility: No
Used oil transporter: No
Off-site waste receiver: Commercial status unknown

Historical Generators:

Date form received by agency: 11/28/2000
Facility name: HOME DEPOT USA INC HD 1001
Site name: THE HOME DEPOT NO 1001
Classification: Small Quantity Generator

Hazardous Waste Summary:

Waste code: D001
Waste name: IGNITABLE HAZARDOUS WASTES ARE THOSE WASTES WHICH HAVE A FLASHPOINT OF LESS THAN 140 DEGREES FAHRENHEIT AS DETERMINED BY A PENSLEY-MARTENS CLOSED CUP FLASH POINT TESTER. ANOTHER METHOD OF DETERMINING THE FLASH POINT OF A WASTE IS TO REVIEW THE MATERIAL SAFETY DATA SHEET, WHICH CAN BE OBTAINED FROM THE MANUFACTURER OR DISTRIBUTOR OF THE

Map ID
Direction
Distance
Elevation

MAP FINDINGS

Site

Database(s)

EDR ID Number
EPA ID Number

HOME DEPOT USA INC HD 1001 (Continued)

1004676592

MATERIAL. LACQUER THINNER IS AN EXAMPLE OF A COMMONLY USED SOLVENT WHICH WOULD BE CONSIDERED AS IGNITABLE HAZARDOUS WASTE.

Waste code: D002

Waste name: A WASTE WHICH HAS A PH OF LESS THAN 2 OR GREATER THAN 12.5 IS CONSIDERED TO BE A CORROSIVE HAZARDOUS WASTE. SODIUM HYDROXIDE, A CAUSTIC SOLUTION WITH A HIGH PH, IS OFTEN USED BY INDUSTRIES TO CLEAN OR DEGREASE PARTS. HYDROCHLORIC ACID, A SOLUTION WITH A LOW PH, IS USED BY MANY INDUSTRIES TO CLEAN METAL PARTS PRIOR TO PAINTING. WHEN THESE CAUSTIC OR ACID SOLUTIONS BECOME CONTAMINATED AND MUST BE DISPOSED, THE WASTE WOULD BE A CORROSIVE HAZARDOUS WASTE.

Waste code: D009

Waste name: MERCURY

Waste code: D016

Waste name: 2,4-D

Waste code: D018

Waste name: BENZENE

Waste code: D035

Waste name: METHYL ETHYL KETONE

Waste code: F003

Waste name: THE FOLLOWING SPENT NON-HALOGENATED SOLVENTS: XYLENE, ACETONE, ETHYL ACETATE, ETHYL BENZENE, ETHYL ETHER, METHYL ISOBUTYL KETONE, N-BUTYL ALCOHOL, CYCLOHEXANONE, AND METHANOL; ALL SPENT SOLVENT MIXTURES/BLENDS CONTAINING, BEFORE USE, ONLY THE ABOVE SPENT NON-HALOGENATED SOLVENTS; AND ALL SPENT SOLVENT MIXTURES/BLENDS CONTAINING, BEFORE USE, ONE OR MORE OF THE ABOVE NON-HALOGENATED SOLVENTS, AND, A TOTAL OF TEN PERCENT OR MORE (BY VOLUME) OF ONE OR MORE OF THOSE SOLVENTS LISTED IN F001, F002, F004, AND F005, AND STILL BOTTOMS FROM THE RECOVERY OF THESE SPENT SOLVENTS AND SPENT SOLVENT MIXTURES.

Waste code: F005

Waste name: THE FOLLOWING SPENT NON-HALOGENATED SOLVENTS: TOLUENE, METHYL ETHYL KETONE, CARBON DISULFIDE, ISOBUTANOL, PYRIDINE, BENZENE, 2-ETHOXYETHANOL, AND 2-NITROPROPANE; ALL SPENT SOLVENT MIXTURES/BLENDS CONTAINING, BEFORE USE, A TOTAL OF TEN PERCENT OR MORE (BY VOLUME) OF ONE OR MORE OF THE ABOVE NON-HALOGENATED SOLVENTS OR THOSE SOLVENTS LISTED IN F001, F002, OR F004; AND STILL BOTTOMS FROM THE RECOVERY OF THESE SPENT SOLVENTS AND SPENT SOLVENT MIXTURES.

Violation Status: No violations found

FINDS:

Other Pertinent Environmental Activity Identified at Site

California - Hazardous Waste Tracking System - Datamart

RCRAInfo is a national information system that supports the Resource Conservation and Recovery Act (RCRA) program through the tracking of events and activities related to facilities that generate, transport, and treat, store, or dispose of hazardous waste. RCRAInfo allows RCRA program staff to track the notification, permit, compliance, and corrective action activities required under RCRA.

Map ID
Direction
Distance
Elevation

MAP FINDINGS

Site

Database(s)

EDR ID Number
EPA ID Number

HOME DEPOT USA INC HD 1001 (Continued)

1004676592

HAZNET:

Gepaid: CAR000087221
Contact: DONNA SOUTHARD / ENV COORD
Telephone: 7606028700
Facility Addr2: Not reported
Mailing Name: Not reported
Mailing Address: 1905 Aston Ave Ste 100
Mailing City,St,Zip: Carlsbad, CA 92008
Gen County: Stanislaus
TSD EPA ID: IND000646943
TSD County: 99
Waste Category: Not reported
Disposal Method: Not reported
Tons: Not reported
Facility County: Not reported

Gepaid: CAR000087221
Contact: MELANIE KOSKE - HRT SPECIALIST
Telephone: 7606028700
Facility Addr2: Not reported
Mailing Name: Not reported
Mailing Address: 1905 Aston Ave Ste 100
Mailing City,St,Zip: Carlsbad, CA 92008
Gen County: Stanislaus
TSD EPA ID: NVD980895338
TSD County: 99
Waste Category: Pesticides and other waste associated with pesticide production
Disposal Method: Treatment, Incineration
Tons: 0
Facility County: Stanislaus

Gepaid: CAR000087221
Contact: 3E COMPANY
Telephone: 7606028700
Facility Addr2: Not reported
Mailing Name: Not reported
Mailing Address: 1905 Aston Ave Ste 100
Mailing City,St,Zip: Carlsbad, CA 92008
Gen County: Stanislaus
TSD EPA ID: Not reported
TSD County: Sacramento
Waste Category: Off-specification, aged, or surplus organics
Disposal Method: Disposal, Other
Tons: 0.17
Facility County: Not reported

Gepaid: CAR000087221
Contact: 3E COMPANY
Telephone: 7606028700
Facility Addr2: Not reported
Mailing Name: PETER KRUCKER
Mailing Address: 1905 Aston Ave Ste 100
Mailing City,St,Zip: Carlsbad, CA 92008
Gen County: Stanislaus
TSD EPA ID: IND000646943
TSD County: Stanislaus
Waste Category: Alkaline solution without metals (pH > 12.5)

Map ID
Direction
Distance
Elevation

MAP FINDINGS

Site

Database(s)

EDR ID Number
EPA ID Number

HOME DEPOT USA INC HD 1001 (Continued)

1004676592

Disposal Method: Recycler
Tons: 0.01
Facility County: Stanislaus

Gepaid: CAR000087221
Contact: 3E COMPANY
Telephone: 7606028700
Facility Addr2: Not reported
Mailing Name: PETER KRUCKER
Mailing Address: 1905 Aston Ave Ste 100
Mailing City,St,Zip: Carlsbad, CA 92008
Gen County: Stanislaus
TSD EPA ID: IND000646943
TSD County: Stanislaus
Waste Category: Alkaline solution without metals (pH > 12.5)
Disposal Method: Disposal, Other
Tons: 0.03
Facility County: Stanislaus

Click this hyperlink while viewing on your computer to access
6 additional CA_HAZNET: record(s) in the EDR Site Report.

41
East
1/4-1/2
0.500 mi.
2640 ft.

B&C SHOP & EQUIPMENT
1301 FULKERTH RD
TURLOCK, CA

LUST S105036162
Cortese N/A

Relative:
Higher

LUST:

Actual:
101 ft.

Region: STATE
Global Id: T0609900403
Latitude: 37.5096051
Longitude: -120.8650102
Case Type: LUST Cleanup Site
Status: Completed - Case Closed
Status Date: 2002-06-28 00:00:00
Lead Agency: STANISLAUS COUNTY LOP
Case Worker: Not reported
Local Agency: STANISLAUS COUNTY LOP
RB Case Number: Not reported
LOC Case Number: 261
File Location: Not reported
Potential Media Affect: Aquifer used for drinking water supply
Potential Contaminats of Concern: Gasoline, Diesel
Site History: Not reported

LUST REG 5:

Region: 5
Status: Case Closed
Case Number: 500468
Case Type: Drinking Water Aquifer affected
Substance: Not reported
Staff Initials: MTS
Lead Agency: Local
Program: LUST
MTBE Code: N/A

Map ID
Direction
Distance
Elevation

MAP FINDINGS

Site

Database(s)

EDR ID Number
EPA ID Number

42 TURLOCK REHABILITATION CENTER

FUDS 1007372610

East

N/A

1/2-1

TURLOCK, CA

0.657 mi.

3467 ft.

**Relative:
Higher**

FUDS:

Federal Facility ID: CA9799F5885
FUDS #: J09CA0982
Facility Name: Turlock Rehabilitation Center
City: TURLOCK
State: CA
EPA Region: 9
County: STANISLAUS
Congressional District: 19
US Army District: Sacramento District (SPK)
Fiscal Year: 2007
Telephone: 916-557-7461
NPL Status: Not Listed
RAB: Not reported
CTC: 3096.17472
Current Owner: FEDERAL; PRIVATE

**Actual:
101 ft.**

FUDS Description Details:

Site is located 15 mi SE of Modesto and 20 mi NW of Merced, in the city of Turlock. S area of site is occupied by a cemetery, agriculture land & low income housing. The S portion of site is occupied by the Turlock Irrigation District as a substation & material storage area. The northernmost tracts are presently occupied by light industrial bldgs, including a cement manufacturer & a scrap metal yard.

FUDS History Details:

During 1943 & 1944, the US acquired fee title to 19.27 ac of land by a Declaration of Taking. During the same period obtained leases for a total 111.81 ac of land & obtain leases for a total of 111.81 ac of land & obtain fee titles for easements for a total of 0.333 of an ac of land. Total acquisition was 131.41 ac. Site was acquired by the War Dept in 1943 & 1944 for a Japanese American receiving center & internment camp. Improvements included barracks, latrine, laundry, septic systems, and bldgs

FUDS Current Program Details:

During 1943 & 1944, the US acquired fee title to 19.27 ac of land by a Declaration of Taking. During the same period obtained leases for a total 111.81 ac of land & obtain leases for a total of 111.81 ac of land & obtain fee titles for easements for a total of 0.333 of an ac of land. Total acquisition was 131.41 ac. Site was acquired by the War Dept in 1943 & 1944 for a Japanese American receiving center & internment camp. Improvements included barracks, latrine, laundry, septic systems, and bldgs

FUDS Future Program Details:

During 1943 & 1944, the US acquired fee title to 19.27 ac of land by a Declaration of Taking. During the same period obtained leases for a total 111.81 ac of land & obtain leases for a total of 111.81 ac

Map ID
Direction
Distance
Elevation

MAP FINDINGS

Site

Database(s)

EDR ID Number
EPA ID Number

TURLOCK REHABILITATION CENTER (Continued)

1007372610

of land & obtain fee titles for easem
ments for a total of 0.333 of an ac of land. Total acquisition was
131.41 ac. Site was acquired by the War Dept in 1943 & 1944 for a
Japanese American rec eiving center & internment camp. Improv
included barracks, latrine, laundry, septic sys
s, and bldgs

43
South
1/2-1
0.666 mi.
3515 ft.

ALTERNATIVE EDUCATION SCHOOL SITE
400 DIANNE DRIVE
TURLOCK, CA 95381

SCH S105754289
ENVIROSTOR N/A

Relative:
Lower

SCH:

Actual:
93 ft.

Facility ID: 50010012
Site Type: School Investigation
Site Type Detail: School
Acres: 4.75
National Priorities List: NO
Cleanup Oversight Agencies: SMBRP
Lead Agency: SMBRP
Lead Agency Description: DTSC - Sit
Project Manager: Not reported
Supervisor: Mark Malinowski
Division Branch: Sacramento
Site Code: 104212-11
Assembly: 26
Senate: 12
Special Program Status: Not reported
Status: Inactive - Needs Evaluation
Status Date: 2001-09-13 00:00:00
Restricted Use: NO
Funding: School District
Latitude: 37.495858
Longitude: -120.881926
Alias Name: 50010012
Alias Type: Envirostor ID Number
Alias Name: TURLOCK JT UHSD-ALT
Alias Type: Alternate Name
Alias Name: ALTERNATIVE EDUCATIO
Alias Type: Alternate Name
Alias Name: 104212-11
Alias Type: Project Code (Site Code)

APN: NONE SPECIFIED
APN Description: Not reported
Comments: Not reported

Completed Info:

Completed Area Name: PROJECT WIDE
Completed Sub Area Name: Not reported
Completed Document Type: Cost Recovery Closeout Memo
Completed Date: 2002-02-01 00:00:00

Completed Area Name: PROJECT WIDE
Completed Sub Area Name: Not reported
Completed Document Type: Phase 1

Map ID
Direction
Distance
Elevation

MAP FINDINGS

Site

Database(s)

EDR ID Number
EPA ID Number

ALTERNATIVE EDUCATION SCHOOL SITE (Continued)

S105754289

Completed Date: 2002-01-30 00:00:00

Confirmed: NONE SPECIFIED

Confirmed Description: Not reported

Future Area Name: Not reported

Future Sub Area Name: Not reported

Future Document Type: Not reported

Future Due Date: Not reported

Media Affected: NONE SPECIFIED

Media Affected Desc: Not reported

Management:

Management Required: NONE SPECIFIED

Management Required Desc: Not reported

Potential: NONE SPECIFIED

Potenital Description: Not reported

Schedule Area Name: Not reported

Schedule Sub Area Name: Not reported

Schedule Document Type: Not reported

Schedule Due Date: Not reported

Schedule Revised Date: Not reported

PastUse: AGRICULTURAL - ROW CROPS

ENVIROSTOR:

Site Type: School Investigation

Site Type Detailed: School

Acres: 4.75

NPL: NO

Regulatory Agencies: SMBRP

Lead Agency: SMBRP

Program Manager: Not reported

Supervisor: Mark Malinowski

Division Branch: Sacramento

Facility ID: 50010012

Site Code: 104212-11

Assembly: 26

Senate: 12

Special Program: Not reported

Status: Inactive - Needs Evaluation

Status Date: 2001-09-13 00:00:00

Restricted Use: NO

Funding: School District

Latitude: 37.495858

Longitude: -120.881926

Alias Name: 50010012

Alias Type: Envirostor ID Number

Alias Name: TURLOCK JT UHSD-ALT

Alias Type: Alternate Name

Alias Name: ALTERNATIVE EDUCATIO

Alias Type: Alternate Name

Alias Name: 104212-11

Alias Type: Project Code (Site Code)

APN: NONE SPECIFIED

APN Description: Not reported

Comments: Not reported

Map ID
Direction
Distance
Elevation

MAP FINDINGS

Site

Database(s)

EDR ID Number
EPA ID Number

ALTERNATIVE EDUCATION SCHOOL SITE (Continued)

S105754289

Completed Info:

Completed Area Name: PROJECT WIDE
Completed Sub Area Name: Not reported
Completed Document Type: Cost Recovery Closeout Memo
Completed Date: 2002-02-01 00:00:00

Completed Area Name: PROJECT WIDE
Completed Sub Area Name: Not reported
Completed Document Type: Phase 1
Completed Date: 2002-01-30 00:00:00

Confirmed: NONE SPECIFIED
Confirmed Description: Not reported
Future Area Name: Not reported
Future Sub Area Name: Not reported
Future Document Type: Not reported
Future Due Date: Not reported
Media Affected: NONE SPECIFIED
Media Affected Desc: Not reported

Management:

Management Required: NONE SPECIFIED
Management Required Desc: Not reported
Potential: NONE SPECIFIED
Potential Description: Not reported
Schedule Area Name: Not reported
Schedule Sub Area Name: Not reported
Schedule Document Type: Not reported
Schedule Due Date: Not reported
Schedule Revised Date: Not reported
PastUse: AGRICULTURAL - ROW CROPS

44
East
1/2-1
0.732 mi.
3865 ft.

CIRCLE K STORE #3620
1406 GOLDEN STATE BLVD
TURLOCK, CA 95380

FINDS 1000174175
LUST CAD981681174
CA FID UST
HIST UST
RCRA-NonGen

Relative:
Higher

FINDS:
Other Pertinent Environmental Activity Identified at Site

Actual:
102 ft.

RCRAInfo is a national information system that supports the Resource Conservation and Recovery Act (RCRA) program through the tracking of events and activities related to facilities that generate, transport, and treat, store, or dispose of hazardous waste. RCRAInfo allows RCRA program staff to track the notification, permit, compliance, and corrective action activities required under RCRA.

LUST:

Region: STATE
Global Id: T0609900158
Latitude: 37.5043423
Longitude: -120.8539039
Case Type: LUST Cleanup Site
Status: Open - Verification Monitoring
Status Date: 2006-05-18 00:00:00

Map ID
Direction
Distance
Elevation

MAP FINDINGS

Site

Database(s)

EDR ID Number
EPA ID Number

CIRCLE K STORE #3620 (Continued)

1000174175

Lead Agency: STANISLAUS COUNTY LOP
Case Worker: Not reported
Local Agency: STANISLAUS COUNTY LOP
RB Case Number: Not reported
LOC Case Number: 217
File Location: Local Agency
Potential Media Affect: Aquifer used for drinking water supply
Potential Contaminats of Concern: Gasoline
Site History: Not reported

LUST REG 5:

Region: 5
Status: Post remedial action monitoring
Case Number: 500179
Case Type: Drinking Water Aquifer affected
Substance: GASOLINE
Staff Initials: MTS
Lead Agency: Local
Program: LUST
MTBE Code: 5

CA FID UST:

Facility ID: 50000778
Regulated By: UTNKA
Regulated ID: 00058799
Cortese Code: Not reported
SIC Code: Not reported
Facility Phone: 2096689547
Mail To: Not reported
Mailing Address: 1406 GOLDEN STATE BLVD
Mailing Address 2: Not reported
Mailing City,St,Zip: TURLOCK 95380
Contact: Not reported
Contact Phone: Not reported
DUNs Number: Not reported
NPDES Number: Not reported
EPA ID: Not reported
Comments: Not reported
Status: Active

HIST UST:

Region: STATE
Facility ID: 00000058799
Facility Type: Gas Station
Other Type: Not reported
Total Tanks: 0003
Contact Name: Not reported
Telephone: 2096689547
Owner Name: CIRCLE K CONVENIENCE STORES, I
Owner Address: 4500 S. 4/TH ST.
Owner City,St,Zip: PHOENIX, AZ 85040

Tank Num: 001
Container Num: 1
Year Installed: 1981
Tank Capacity: 00009950

Map ID
Direction
Distance
Elevation

MAP FINDINGS

Site

Database(s)

EDR ID Number
EPA ID Number

CIRCLE K STORE #3620 (Continued)

1000174175

Tank Used for: PRODUCT
Type of Fuel: REGULAR
Tank Construction: 1/4 inches
Leak Detection: Stock Inventor

Tank Num: 002
Container Num: 2
Year Installed: 1981
Tank Capacity: 00009950
Tank Used for: PRODUCT
Type of Fuel: UNLEADED
Tank Construction: 1/4 inches
Leak Detection: Stock Inventor

Tank Num: 003
Container Num: 3
Year Installed: 1981
Tank Capacity: 00009950
Tank Used for: PRODUCT
Type of Fuel: PREMIUM
Tank Construction: 1/4 inches
Leak Detection: Stock Inventor

RCRA-NonGen:

Date form received by agency: 06/10/1993
Facility name: CIRCLE K STORE #3620
Facility address: 1406 GOLDEN STATE BLVD
TURLOCK, CA 95380
EPA ID: CAD981681174
Mailing address: 5811 MANZANITA AVE
CARMICHAEL, CA 95608
Contact: ENVIRONMENTAL MANAGER
Contact address: 1406 GOLDEN STATE BLVD
TURLOCK, CA 95380
Contact country: US
Contact telephone: (916) 334-2445
Contact email: Not reported
EPA Region: 09
Classification: Non-Generator
Description: Handler: Non-Generators do not presently generate hazardous waste

Owner/Operator Summary:

Owner/operator name: NOT REQUIRED
Owner/operator address: NOT REQUIRED
NOT REQUIRED, ME 99999
Owner/operator country: Not reported
Owner/operator telephone: (415) 555-1212
Legal status: Private
Owner/Operator Type: Operator
Owner/Op start date: Not reported
Owner/Op end date: Not reported

Owner/operator name: CIRCLE K CORP
Owner/operator address: NOT REQUIRED
NOT REQUIRED, ME 99999
Owner/operator country: Not reported

Map ID
Direction
Distance
Elevation

MAP FINDINGS

Site

Database(s)

EDR ID Number
EPA ID Number

CIRCLE K STORE #3620 (Continued)

1000174175

Owner/operator telephone: (415) 555-1212
Legal status: Private
Owner/Operator Type: Owner
Owner/Op start date: Not reported
Owner/Op end date: Not reported

Handler Activities Summary:

U.S. importer of hazardous waste: Unknown
Mixed waste (haz. and radioactive): Unknown
Recycler of hazardous waste: No
Transporter of hazardous waste: No
Treater, storer or disposer of HW: No
Underground injection activity: No
On-site burner exemption: Unknown
Furnace exemption: Unknown
Used oil fuel burner: No
Used oil processor: No
User oil refiner: No
Used oil fuel marketer to burner: No
Used oil Specification marketer: No
Used oil transfer facility: No
Used oil transporter: No
Off-site waste receiver: Commercial status unknown

Violation Status: No violations found

45
South
1/2-1
0.777 mi.
4103 ft.

CONAGRA FROZEN FOODS
107 SOUTH KILROY ROAD
TURLOCK, CA 95380

RCRA-SQG **1000350740**
FINDS **CAD981391683**
RESPONSE
ENVIROSTOR
HIST Cal-Sites

Relative:
Higher

RCRA-SQG:

Actual:
97 ft.

Date form received by agency: 04/05/1990
Facility name: BANQUET FOODS
Site name: CONAGRA FROZEN FOODS
Facility address: 107 S. KILROY RD
TURLOCK, CA 95381
EPA ID: CAD981391683
Mailing address: PO BOX 1809
TURLOCK, CA 95381
Contact: MICHAEL A VOGEL
Contact address: Not reported
Not reported
Contact country: Not reported
Contact telephone: (209) 667-0200
Telephone ext.: 0253
Contact email: Not reported
EPA Region: 09
Classification: Small Small Quantity Generator
Description: Handler: generates more than 100 and less than 1000 kg of hazardous waste during any calendar month and accumulates less than 6000 kg of hazardous waste at any time; or generates 100 kg or less of hazardous waste during any calendar month, and accumulates more than 1000 kg of hazardous waste at any time

Owner/Operator Summary:
Owner/operator name: NOT REQUIRED

Map ID
Direction
Distance
Elevation

MAP FINDINGS

Site

Database(s)

EDR ID Number
EPA ID Number

CONAGRA FROZEN FOODS (Continued)

1000350740

Owner/operator address: NOT REQUIRED
NOT REQUIRED, ME 99999
Owner/operator country: Not reported
Owner/operator telephone: (415) 555-1212
Legal status: Private
Owner/Operator Type: Operator
Owner/Op start date: Not reported
Owner/Op end date: Not reported

Owner/operator name: CON AGRA
Owner/operator address: NOT REQUIRED
NOT REQUIRED, ME 99999
Owner/operator country: Not reported
Owner/operator telephone: (415) 555-1212
Legal status: Private
Owner/Operator Type: Owner
Owner/Op start date: Not reported
Owner/Op end date: Not reported

Handler Activities Summary:

U.S. importer of hazardous waste: Unknown
Mixed waste (haz. and radioactive): Unknown
Recycler of hazardous waste: Unknown
Transporter of hazardous waste: Unknown
Treater, storer or disposer of HW: No
Underground injection activity: Unknown
On-site burner exemption: Unknown
Furnace exemption: Unknown
Used oil fuel burner: Unknown
Used oil processor: Unknown
Used oil refiner: Unknown
Used oil fuel marketer to burner: Unknown
Used oil Specification marketer: Unknown
Used oil transfer facility: Unknown
Used oil transporter: Unknown
Off-site waste receiver: Commercial status unknown

Historical Generators:

Date form received by agency: 02/24/1986
Facility name: BANQUET FOODS
Classification: Small Quantity Generator

Violation Status: No violations found

FINDS:

Other Pertinent Environmental Activity Identified at Site

Not reported

TRIS (Toxics Release Inventory System) contains information from facilities on the amounts of over 300 listed toxic chemicals that these facilities release directly to air, water, land, or that are transported off-site.

RCRAinfo is a national information system that supports the Resource Conservation and Recovery Act (RCRA) program through the tracking of events and activities related to facilities that generate, transport,

Map ID
Direction
Distance
Elevation

MAP FINDINGS

Site

Database(s)

EDR ID Number
EPA ID Number

CONAGRA FROZEN FOODS (Continued)

1000350740

and treat, store, or dispose of hazardous waste. RCRAInfo allows RCRA program staff to track the notification, permit, compliance, and corrective action activities required under RCRA.

RESPONSE:

Facility ID: 50200002
Site Type: State Response
Site Type Detail: State Response or NPL
Acres: Not reported
National Priorities List: NO
Cleanup Oversight Agencies: NONE SPECIFIED
Lead Agency: NONE SPECIFIED
Lead Agency Description: Not reported
Project Manager: Not reported
Supervisor: Not reported
Division Branch: Sacramento
Site Code: Not reported
Assembly: 26
Senate: 12
Special Program Status: Not reported
Status: Certified
Status Date: 1984-08-01 00:00:00
Restricted Use: NO
Funding: Responsible Party
Latitude: 37.4906572600291
Longitude: -120.877611824137
Alias Name: 50200002
Alias Type: Envirostor ID Number
Alias Name: 110002345551
Alias Type: EPA (FRS #)

APN: NONE SPECIFIED
APN Description: Not reported
Comments: Certified. Jim Simpson of the Stanislaus County Department of Environmental Resources has made an inspection of the facility and determined the cleanup has taken place. Surveillance and Enforcement had been in contact with Karen Goassel of the Environmental Protection Agency who is coordinating a followup inspection of Banquet Foods in January 1985. EPA personell will review the activities that have taken place and will obtain additional samples to confirm that a satisfactory cleanup has beenaccomplished. The Auditor General Report indicates that 7 cu yds of soil and 10 drums of material were removed. The region became aware of the site through a complaint by a citizen. August 1, 1984 was selected as the date of cleanup because it gives the earliest statute of limitations date.

Completed Info:

Completed Area Name: PROJECT WIDE
Completed Sub Area Name: Not reported
Completed Document Type: Certification
Completed Date: 1984-08-01 00:00:00

Confirmed: NONE SPECIFIED
Confirmed Description: Not reported
Future Area Name: Not reported

Map ID
Direction
Distance
Elevation

MAP FINDINGS

Site

Database(s)

EDR ID Number
EPA ID Number

CONAGRA FROZEN FOODS (Continued)

1000350740

Future Sub Area Name: Not reported
Future Document Type: Not reported
Future Due Date: Not reported
Media Affected: 30018
Media Affected Desc: Not reported

Management:

Management Required: NONE SPECIFIED
Management Required Desc: Not reported
Potential: SOIL
Potential Description: Not reported
Schedule Area Name: Not reported
Schedule Sub Area Name: Not reported
Schedule Document Type: Not reported
Schedule Due Date: Not reported
Schedule Revised Date: Not reported
PastUse: HAZARDOUS WASTE STORAGE - TANKS/CONTAINERS

ENVIROSTOR:

Site Type: State Response
Site Type Detailed: State Response or NPL
Acres: Not reported
NPL: NO
Regulatory Agencies: NONE SPECIFIED
Lead Agency: NONE SPECIFIED
Program Manager: Not reported
Supervisor: Not reported
Division Branch: Sacramento
Facility ID: 50200002
Site Code: Not reported
Assembly: 26
Senate: 12
Special Program: Not reported
Status: Certified
Status Date: 1984-08-01 00:00:00
Restricted Use: NO
Funding: Responsible Party
Latitude: 37.4906572600291
Longitude: -120.877611824137
Alias Name: 50200002
Alias Type: Envirostor ID Number
Alias Name: 110002345551
Alias Type: EPA (FRS #)

APN: NONE SPECIFIED

APN Description: Not reported

Comments: Certified. Jim Simpson of the Stanislaus County Department of Environmental Resources has made an inspection of the facility and determined the cleanup has taken place. Surveillance and Enforcement had been in contact with Karen Goassel of the Environmental Protection Agency who is coordinating a followup inspection of Banquet Foods in January 1985. EPA personell will review the activities that have taken place and will obtain additional samples to confirm that a satisfactory cleanup has been accomplished. The Auditor General Report indicates that 7 cu yds of soil and 10 drums of material were removed. The region became aware of the site through a complaint by a citizen. August 1, 1984 was selected as the

Map ID
Direction
Distance
Elevation

MAP FINDINGS

Site

Database(s)

EDR ID Number
EPA ID Number

CONAGRA FROZEN FOODS (Continued)

1000350740

date of cleanup because it gives the earliest statute of limitations date.

Completed Info:

Completed Area Name: PROJECT WIDE
Completed Sub Area Name: Not reported
Completed Document Type: Certification
Completed Date: 1984-08-01 00:00:00

Confirmed: NONE SPECIFIED
Confirmed Description: Not reported
Future Area Name: Not reported
Future Sub Area Name: Not reported
Future Document Type: Not reported
Future Due Date: Not reported
Media Affected: 30018
Media Affected Desc: Not reported

Management:

Management Required: NONE SPECIFIED
Management Required Desc: Not reported
Potential: SOIL
Potential Description: Not reported
Schedule Area Name: Not reported
Schedule Sub Area Name: Not reported
Schedule Document Type: Not reported
Schedule Due Date: Not reported
Schedule Revised Date: Not reported
PastUse: HAZARDOUS WASTE STORAGE - TANKS/CONTAINERS

HISTORICAL CAL-SITES:

Facility ID: 50200002
Region: 1
Region Name: SACRAMENTO
Branch: CC
Branch Name: CENTRAL CALIFORNIA
File Name: Not reported
State Senate District: 08011984
Status: CERT - CERTIFIED AS HAVING BEEN REMEDIED SATISFACTORILY UNDER DTSC
OVERSIGHT
Status Name: CERTIFIED
Lead Agency: Not reported
Lead Agency: N/A
Facility Type: RP
Type Name: RESPONSIBLE PARTY
NPL: Not reported
SIC Code: 20
SIC Name: MANU - FOOD & KINDRED PRODUCTS
Access: Not reported
Cortese: Not reported
Hazardous Ranking Score: Not reported
Date Site Hazard Ranked: Not reported
Groundwater Contamination: Not reported
Staff Member Responsible for Site: Not reported
Supervisor Responsible for Site: Not reported
Region Water Control Board: Not reported
Region Water Control Board Name: Not reported
Lat/Long Direction: Not reported

Map ID
Direction
Distance
Elevation

MAP FINDINGS

Site

Database(s)

EDR ID Number
EPA ID Number

CONAGRA FROZEN FOODS (Continued)

1000350740

Lat/Long (dms): 0 0 0 / 0 0 0
Lat/long Method: Not reported
Lat/Long Description: Not reported
State Assembly District Code: 26
State Senate District Code: 12
Facility ID: 50200002
Activity: CERT
Activity Name: CERTIFICATION
AWP Code: Not reported
Proposed Budget: 0
AWP Completion Date: Not reported
Revised Due Date: Not reported
Comments Date: 08011984
Est Person-Yrs to complete: 0
Estimated Size: Not reported
Request to Delete Activity: Not reported
Activity Status: CERT
Definition of Status: CERTIFIED
Liquids Removed (Gals): 0
Liquids Treated (Gals): 0
Action Included Capping: Not reported
Well Decommissioned: Not reported
Action Included Fencing: Not reported
Removal Action Certification: Not reported
Activity Comments: Not reported
For Commercial Reuse: 0
For Industrial Reuse: 0
For Residential Reuse: 0
Unknown Type: 0
Alternate Address: 107 SOUTH KILROY
Alternate City,St,Zip: TURLOCK, CA 95380
Alternate Address: 107 S KILROY RD
Alternate City,St,Zip: TURLOCK, CA 95380
Background Info: After a citizen complaint about the site, Jim Simpson (Senior Sanitarian of the Stanislaus County Dept. of Environmental Resources) inspected Banquet Foods in November of 1984. He discovered that General Electric had cement, contaminated with PCB's, removed and transported by Steve's Trucking to Kettleman Hills for disposal. Samples taken of the cement revealed PCB concentrations ranging from 20 parts per million to 55,000 parts per million. Simpson was in contact with Karen Gosell of the EPA, PCB Coordinator, who informed him that EPA planned on an inspection in January 1985.
Comments Date: 01311985
Comments: Follow up in regional file indicates that USEPA in doing
Comments Date: 01311985
Comments: their inspection determined additional action was needed
Comments Date: 01311985
Comments: and ordered work performed. Cleanup completed.
Comments Date: 08011984
Comments: Certified. Jim Simpson of the Stanislaus County Department
Comments Date: 08011984
Comments: of Environmental Resources has made an inspection of the
Comments Date: 08011984
Comments: facility and determined the cleanup has taken place.
Comments Date: 08011984

Map ID
Direction
Distance
Elevation

MAP FINDINGS

Site

Database(s)

EDR ID Number
EPA ID Number

CONAGRA FROZEN FOODS (Continued)

1000350740

Comments: Surveillance and Enforcement had been in contact with
Comments Date: 08011984
Comments: Karen Goassel of the Environmental Protection Agency who
Comments Date: 08011984
Comments: is coordinating a followup inspection of Banquet Foods in
Comments Date: 08011984
Comments: January 1985.
Comments Date: 08011984
Comments: EPA personell will review the activities that have
Comments Date: 08011984
Comments: taken place and will obtain additional samples to confirm
Comments Date: 08011984
Comments: that a satisfactory cleanup has been accomplished.
Comments Date: 08011984
Comments: The Auditor General Report indicates that 7 cu yds of
Comments Date: 08011984
Comments: soil and 10 drums of material were removed. The region
Comments Date: 08011984
Comments: became aware of the site through a complaint by a citizen.
Comments Date: 08011984
Comments: August 1, 1984 was selected as the date of cleanup because
Comments Date: 08011984
Comments: it gives the earliest statute of limitations date.
ID Name: Not reported
ID Value: Not reported
Alternate Name: BANQUET FOODS
Special Programs Code: Not reported
Special Programs Name: Not reported

46
North
> 1
1.188 mi.
6272 ft.

JOHN H. PITMAN HIGH SCHOOL
2631 WEST ZEERING ROAD
TURLOCK, CA 95382

SCH S104384607
ENVIROSTOR N/A

Relative:
Higher

SCH:

Actual:
99 ft.

Facility ID: 50010001
Site Type: School Investigation
Site Type Detail: School
Acres: 105
National Priorities List: NO
Cleanup Oversight Agencies: SMBRP
Lead Agency: SMBRP
Lead Agency Description: DTSC - Sit
Project Manager: Not reported
Supervisor: Mark Malinowski
Division Branch: Sacramento
Site Code: 101234-11 CDE
Assembly: 26
Senate: 12
Special Program Status: Not reported
Status: No Further Action
Status Date: 2000-03-08 00:00:00
Restricted Use: NO
Funding: School District
Latitude: 37.530833
Longitude: -120.880278

Map ID
Direction
Distance
Elevation

MAP FINDINGS

Site

Database(s)

EDR ID Number
EPA ID Number

JOHN H. PITMAN HIGH SCHOOL (Continued)

S104384607

Alias Name: TURLOCK JOINT UNION
Alias Type: Alternate Name
Alias Name: 50010001
Alias Type: Envirostor ID Number
Alias Name: JOHN H. PITMAN HIGH
Alias Type: Alternate Name
Alias Name: TURLOCK JOINT UNION
Alias Type: Alternate Name
Alias Name: JOHN H. PITMAN HIGH
Alias Type: Alternate Name
Alias Name: 101234-11 CDE
Alias Type: Project Code (Site Code)
Alias Name: 101154-11 VCA
Alias Type: Project Code (Site Code)

APN: NONE SPECIFIED
APN Description: Not reported
Comments: Not reported

Completed Info:

Completed Area Name: PROJECT WIDE
Completed Sub Area Name: Not reported
Completed Document Type: Cost Recovery Closeout Memo
Completed Date: 1999-12-06 00:00:00

Completed Area Name: PROJECT WIDE
Completed Sub Area Name: Not reported
Completed Document Type: Cost Recovery Closeout Memo
Completed Date: 2000-03-09 00:00:00

Completed Area Name: PROJECT WIDE
Completed Sub Area Name: Not reported
Completed Document Type: Voluntary Clean-up Agreement
Completed Date: 1999-09-08 00:00:00

Completed Area Name: PROJECT WIDE
Completed Sub Area Name: Not reported
Completed Document Type: Phase 1
Completed Date: 1999-11-24 00:00:00

Completed Area Name: PROJECT WIDE
Completed Sub Area Name: Not reported
Completed Document Type: Preliminary Endangerment Assessment Report
Completed Date: 2000-03-08 00:00:00

Confirmed: NONE SPECIFIED
Confirmed Description: Not reported
Future Area Name: Not reported
Future Sub Area Name: Not reported
Future Document Type: Not reported
Future Due Date: Not reported
Media Affected: , 30207, 30007, 30008, 30272, 30593, 30550, 30001
Media Affected Desc: Not reported
Media Affected Desc: Not reported
Media Affected Desc: Not reported
Media Affected Desc: Not reported
Media Affected Desc: Not reported
Media Affected Desc: Not reported

Map ID
Direction
Distance
Elevation

MAP FINDINGS

Site

Database(s)

EDR ID Number
EPA ID Number

JOHN H. PITMAN HIGH SCHOOL (Continued)

S104384607

Media Affected Desc: Not reported
Media Affected Desc: Not reported

Management:

Management Required: NONE SPECIFIED
Management Required Desc: Not reported
Potential: SOIL
Potential Description: Not reported
Schedule Area Name: Not reported
Schedule Sub Area Name: Not reported
Schedule Document Type: Not reported
Schedule Due Date: Not reported
Schedule Revised Date: Not reported
PastUse: AGRICULTURAL - ROW CROPS

ENVIROSTOR:

Site Type: School Investigation
Site Type Detailed: School
Acres: 105
NPL: NO
Regulatory Agencies: SMBRP
Lead Agency: SMBRP
Program Manager: Not reported
Supervisor: Mark Malinowski
Division Branch: Sacramento
Facility ID: 50010001
Site Code: 101234-11 CDE
Assembly: 26
Senate: 12
Special Program: Not reported
Status: No Further Action
Status Date: 2000-03-08 00:00:00
Restricted Use: NO
Funding: School District
Latitude: 37.530833
Longitude: -120.880278
Alias Name: TURLOCK JOINT UNION
Alias Type: Alternate Name
Alias Name: 50010001
Alias Type: Envirostor ID Number
Alias Name: JOHN H. PITMAN HIGH
Alias Type: Alternate Name
Alias Name: TURLOCK JOINT UNION
Alias Type: Alternate Name
Alias Name: JOHN H. PITMAN HIGH
Alias Type: Alternate Name
Alias Name: 101234-11 CDE
Alias Type: Project Code (Site Code)
Alias Name: 101154-11 VCA
Alias Type: Project Code (Site Code)

APN: NONE SPECIFIED
APN Description: Not reported
Comments: Not reported

Completed Info:

Completed Area Name: PROJECT WIDE
Completed Sub Area Name: Not reported

*listed
NO further action 3 of 4
Enviro Stor website
indicated this local site
status as
"No further action"
and 3/8/2000
Approved language
in payroll or Ross
dex*

Map ID
Direction
Distance
Elevation

MAP FINDINGS

Site

Database(s)

EDR ID Number
EPA ID Number

JOHN H. PITMAN HIGH SCHOOL (Continued)

S104384607

Completed Document Type: Cost Recovery Closeout Memo
Completed Date: 1999-12-06 00:00:00

Completed Area Name: PROJECT WIDE
Completed Sub Area Name: Not reported
Completed Document Type: Cost Recovery Closeout Memo
Completed Date: 2000-03-09 00:00:00

Completed Area Name: PROJECT WIDE
Completed Sub Area Name: Not reported
Completed Document Type: Voluntary Clean-up Agreement
Completed Date: 1999-09-08 00:00:00

Completed Area Name: PROJECT WIDE
Completed Sub Area Name: Not reported
Completed Document Type: Phase 1
Completed Date: 1999-11-24 00:00:00

Completed Area Name: PROJECT WIDE
Completed Sub Area Name: Not reported
Completed Document Type: Preliminary Endangerment Assessment Report
Completed Date: 2000-03-08 00:00:00

Confirmed: NONE SPECIFIED
Confirmed Description: Not reported
Future Area Name: Not reported
Future Sub Area Name: Not reported
Future Document Type: Not reported
Future Due Date: Not reported
Media Affected: , 30207, 30007, 30008, 30272, 30593, 30550, 30001
Media Affected Desc: Not reported
Media Affected Desc: Not reported
Media Affected Desc: Not reported
Media Affected Desc: Not reported
Media Affected Desc: Not reported
Media Affected Desc: Not reported
Media Affected Desc: Not reported
Media Affected Desc: Not reported

Management:
Management Required: NONE SPECIFIED
Management Required Desc: Not reported
Potential: SOIL
Potential Description: Not reported
Schedule Area Name: Not reported
Schedule Sub Area Name: Not reported
Schedule Document Type: Not reported
Schedule Due Date: Not reported
Schedule Revised Date: Not reported
PastUse: AGRICULTURAL - ROW CROPS

ORPHAN SUMMARY

City	EDR ID	Site Name	Site Address	Zip	Database(s)
TURLOCK	S107144245	NINA BURKE	756 / 758 W CANAL DRIVE	95380	HAZNET
TURLOCK	S107538884		HWY 99 NORTH BOUND @ MONTE VIS		CDL
TURLOCK	S107537904		BRADBURY RD, W OF HWY 99	95380	CDL
TURLOCK	S107538550		FULKERTH RD, 0.2 MI E OF CENTR	95380	CDL
TURLOCK	S107538551		FULKERTH RD, 1/2 MI E OF COMMO	95380	CDL
TURLOCK	S107538552		FULKERTH RD, 1/2 MILE EAST OF	95380	CDL
TURLOCK	S107538554		FULKERTH RD, 50 YDS N OF PRAIR	95380	CDL
TURLOCK	U003783199	COUNTRY SIDE SHELL	23001 FULKERTH RD.	95380	UST
TURLOCK	S104576811	MOBIL OIL CORPORATION 18-NNH	245 GOLDEN STATE BLVD	95380	HAZNET
TURLOCK	S106838658	S&W PLANT #9 (TVG PLANT #6)	495 GOLDEN STATE BLVD	95380	EMI
TURLOCK	S106924480	CIRCLE J FOOD & GAS	1405 GOLDEN STATE BLVD	95380	EMI, SWEEPS UST
TURLOCK	S107532363		2912 N GOLDEN STATE BLVD (LOCK	95380	CDL
TURLOCK	S107533063		3400 N GOLDEN STATE BLVD (DOUB	95380	CDL
TURLOCK	S107538587		GOLDEN STATE BLVD / GRIFFITH	95380	CDL
TURLOCK	S108432018	GOLDEN STATE GAS AND MINI MART	881 GOLDEN STATE BLVD	95380	EMI
TURLOCK	S108433584	ULTRAMAR INC DBA VALERO #3540	216 GOLDEN STATE BLVD	95380	EMI
TURLOCK	S106230531	VALLEY WOOD PRESERVING, INCORPORAT	2013, 2031 GOLDEN STATE BLVD S	95380	SLIC
TURLOCK	S109254224		OFF OF HIGHWAY 99, NEAR THE TA	95380	CDL
TURLOCK	S102798943	1X ALBERT ROBERT RESCATE	WEST SIDE ON 99 HWY AT THE		HAZNET
TURLOCK	S109254251		S TEGNER RD, 1/2 MILE S OF HAR	95380	CDL
TURLOCK	S103680202	GARTON TRACTOR, INC	WALNUT GOLDEN STATE BLVD	95380	HAZNET

GOVERNMENT RECORDS SEARCHED / DATA CURRENCY TRACKING

To maintain currency of the following federal and state databases, EDR contacts the appropriate governmental agency on a monthly or quarterly basis, as required.

Number of Days to Update: Provides confirmation that EDR is reporting records that have been updated within 90 days from the date the government agency made the information available to the public.

STANDARD ENVIRONMENTAL RECORDS

Federal NPL site list

NPL: National Priority List

National Priorities List (Superfund). The NPL is a subset of CERCLIS and identifies over 1,200 sites for priority cleanup under the Superfund Program. NPL sites may encompass relatively large areas. As such, EDR provides polygon coverage for over 1,000 NPL site boundaries produced by EPA's Environmental Photographic Interpretation Center (EPIC) and regional EPA offices.

Date of Government Version: 09/29/2008	Source: EPA
Date Data Arrived at EDR: 10/10/2008	Telephone: N/A
Date Made Active in Reports: 11/19/2008	Last EDR Contact: 01/26/2009
Number of Days to Update: 40	Next Scheduled EDR Contact: 04/27/2009
	Data Release Frequency: Quarterly

NPL Site Boundaries

Sources:

EPA's Environmental Photographic Interpretation Center (EPIC)
Telephone: 202-564-7333

EPA Region 1
Telephone 617-918-1143

EPA Region 6
Telephone: 214-655-6659

EPA Region 3
Telephone 215-814-5418

EPA Region 7
Telephone: 913-551-7247

EPA Region 4
Telephone 404-562-8033

EPA Region 8
Telephone: 303-312-6774

EPA Region 5
Telephone 312-886-6686

EPA Region 9
Telephone: 415-947-4246

EPA Region 10
Telephone 206-553-8665

Proposed NPL: Proposed National Priority List Sites

A site that has been proposed for listing on the National Priorities List through the issuance of a proposed rule in the Federal Register. EPA then accepts public comments on the site, responds to the comments, and places on the NPL those sites that continue to meet the requirements for listing.

Date of Government Version: 09/29/2008	Source: EPA
Date Data Arrived at EDR: 10/10/2008	Telephone: N/A
Date Made Active in Reports: 11/19/2008	Last EDR Contact: 01/26/2009
Number of Days to Update: 40	Next Scheduled EDR Contact: 04/27/2009
	Data Release Frequency: Quarterly

NPL LIENS: Federal Superfund Liens

Federal Superfund Liens. Under the authority granted the USEPA by CERCLA of 1980, the USEPA has the authority to file liens against real property in order to recover remedial action expenditures or when the property owner received notification of potential liability. USEPA compiles a listing of filed notices of Superfund Liens.

Date of Government Version: 10/15/1991	Source: EPA
Date Data Arrived at EDR: 02/02/1994	Telephone: 202-564-4267
Date Made Active in Reports: 03/30/1994	Last EDR Contact: 11/17/2008
Number of Days to Update: 56	Next Scheduled EDR Contact: 02/16/2009
	Data Release Frequency: No Update Planned

GOVERNMENT RECORDS SEARCHED / DATA CURRENCY TRACKING

Federal Delisted NPL site list

DELISTED NPL: National Priority List Deletions

The National Oil and Hazardous Substances Pollution Contingency Plan (NCP) establishes the criteria that the EPA uses to delete sites from the NPL. In accordance with 40 CFR 300.425.(e), sites may be deleted from the NPL where no further response is appropriate.

Date of Government Version: 09/29/2008	Source: EPA
Date Data Arrived at EDR: 10/10/2008	Telephone: N/A
Date Made Active in Reports: 11/19/2008	Last EDR Contact: 01/26/2009
Number of Days to Update: 40	Next Scheduled EDR Contact: 04/27/2009
	Data Release Frequency: Quarterly

Federal CERCLIS list

CERCLIS: Comprehensive Environmental Response, Compensation, and Liability Information System

CERCLIS contains data on potentially hazardous waste sites that have been reported to the USEPA by states, municipalities, private companies and private persons, pursuant to Section 103 of the Comprehensive Environmental Response, Compensation, and Liability Act (CERCLA). CERCLIS contains sites which are either proposed to or on the National Priorities List (NPL) and sites which are in the screening and assessment phase for possible inclusion on the NPL.

Date of Government Version: 10/07/2008	Source: EPA
Date Data Arrived at EDR: 10/16/2008	Telephone: 703-412-9810
Date Made Active in Reports: 12/08/2008	Last EDR Contact: 01/30/2009
Number of Days to Update: 53	Next Scheduled EDR Contact: 04/13/2009
	Data Release Frequency: Quarterly

Federal CERCLIS NFRAP site List

CERCLIS-NFRAP: CERCLIS No Further Remedial Action Planned

Archived sites are sites that have been removed and archived from the inventory of CERCLIS sites. Archived status indicates that, to the best of EPA's knowledge, assessment at a site has been completed and that EPA has determined no further steps will be taken to list this site on the National Priorities List (NPL), unless information indicates this decision was not appropriate or other considerations require a recommendation for listing at a later time. This decision does not necessarily mean that there is no hazard associated with a given site; it only means that, based upon available information, the location is not judged to be a potential NPL site.

Date of Government Version: 12/03/2007	Source: EPA
Date Data Arrived at EDR: 12/06/2007	Telephone: 703-412-9810
Date Made Active in Reports: 02/20/2008	Last EDR Contact: 01/26/2009
Number of Days to Update: 76	Next Scheduled EDR Contact: 03/16/2009
	Data Release Frequency: Quarterly

Federal RCRA CORRACTS facilities list

CORRACTS: Corrective Action Report

CORRACTS identifies hazardous waste handlers with RCRA corrective action activity.

Date of Government Version: 09/11/2008	Source: EPA
Date Data Arrived at EDR: 09/19/2008	Telephone: 800-424-9346
Date Made Active in Reports: 10/16/2008	Last EDR Contact: 12/01/2008
Number of Days to Update: 27	Next Scheduled EDR Contact: 03/02/2009
	Data Release Frequency: Quarterly

Federal RCRA non-CORRACTS TSD facilities list

RCRA-TSDF: RCRA - Transporters, Storage and Disposal

RCRAInfo is EPA's comprehensive information system, providing access to data supporting the Resource Conservation and Recovery Act (RCRA) of 1976 and the Hazardous and Solid Waste Amendments (HSWA) of 1984. The database includes selective information on sites which generate, transport, store, treat and/or dispose of hazardous waste as defined by the Resource Conservation and Recovery Act (RCRA). Transporters are individuals or entities that move hazardous waste from the generator offsite to a facility that can recycle, treat, store, or dispose of the waste. TSDFs treat, store, or dispose of the waste.

GOVERNMENT RECORDS SEARCHED / DATA CURRENCY TRACKING

Date of Government Version: 09/10/2008
Date Data Arrived at EDR: 09/23/2008
Date Made Active in Reports: 10/16/2008
Number of Days to Update: 23

Source: Environmental Protection Agency
Telephone: (415) 495-8895
Last EDR Contact: 02/06/2009
Next Scheduled EDR Contact: 02/16/2009
Data Release Frequency: Quarterly

Federal RCRA generators list

RCRA-LQG: RCRA - Large Quantity Generators

RCRAInfo is EPA's comprehensive information system, providing access to data supporting the Resource Conservation and Recovery Act (RCRA) of 1976 and the Hazardous and Solid Waste Amendments (HSWA) of 1984. The database includes selective information on sites which generate, transport, store, treat and/or dispose of hazardous waste as defined by the Resource Conservation and Recovery Act (RCRA). Large quantity generators (LQGs) generate over 1,000 kilograms (kg) of hazardous waste, or over 1 kg of acutely hazardous waste per month.

Date of Government Version: 09/10/2008
Date Data Arrived at EDR: 09/23/2008
Date Made Active in Reports: 10/16/2008
Number of Days to Update: 23

Source: Environmental Protection Agency
Telephone: (415) 495-8895
Last EDR Contact: 02/06/2009
Next Scheduled EDR Contact: 02/16/2009
Data Release Frequency: Quarterly

RCRA-SQG: RCRA - Small Quantity Generators

RCRAInfo is EPA's comprehensive information system, providing access to data supporting the Resource Conservation and Recovery Act (RCRA) of 1976 and the Hazardous and Solid Waste Amendments (HSWA) of 1984. The database includes selective information on sites which generate, transport, store, treat and/or dispose of hazardous waste as defined by the Resource Conservation and Recovery Act (RCRA). Small quantity generators (SQGs) generate between 100 kg and 1,000 kg of hazardous waste per month.

Date of Government Version: 09/10/2008
Date Data Arrived at EDR: 09/23/2008
Date Made Active in Reports: 10/16/2008
Number of Days to Update: 23

Source: Environmental Protection Agency
Telephone: (415) 495-8895
Last EDR Contact: 02/06/2009
Next Scheduled EDR Contact: 02/16/2009
Data Release Frequency: Quarterly

RCRA-CESQG: RCRA - Conditionally Exempt Small Quantity Generators

RCRAInfo is EPA's comprehensive information system, providing access to data supporting the Resource Conservation and Recovery Act (RCRA) of 1976 and the Hazardous and Solid Waste Amendments (HSWA) of 1984. The database includes selective information on sites which generate, transport, store, treat and/or dispose of hazardous waste as defined by the Resource Conservation and Recovery Act (RCRA). Conditionally exempt small quantity generators (CESQGs) generate less than 100 kg of hazardous waste, or less than 1 kg of acutely hazardous waste per month.

Date of Government Version: 09/10/2008
Date Data Arrived at EDR: 09/23/2008
Date Made Active in Reports: 10/16/2008
Number of Days to Update: 23

Source: Environmental Protection Agency
Telephone: (415) 495-8895
Last EDR Contact: 02/06/2009
Next Scheduled EDR Contact: 02/16/2009
Data Release Frequency: Varies

Federal institutional controls / engineering controls registries

US ENG CONTROLS: Engineering Controls Sites List

A listing of sites with engineering controls in place. Engineering controls include various forms of caps, building foundations, liners, and treatment methods to create pathway elimination for regulated substances to enter environmental media or effect human health.

Date of Government Version: 10/06/2008
Date Data Arrived at EDR: 10/17/2008
Date Made Active in Reports: 12/08/2008
Number of Days to Update: 52

Source: Environmental Protection Agency
Telephone: 703-603-0695
Last EDR Contact: 12/29/2008
Next Scheduled EDR Contact: 03/30/2009
Data Release Frequency: Varies

GOVERNMENT RECORDS SEARCHED / DATA CURRENCY TRACKING

US INST CONTROL: Sites with Institutional Controls

A listing of sites with institutional controls in place. Institutional controls include administrative measures, such as groundwater use restrictions, construction restrictions, property use restrictions, and post remediation care requirements intended to prevent exposure to contaminants remaining on site. Deed restrictions are generally required as part of the institutional controls.

Date of Government Version: 10/06/2008
Date Data Arrived at EDR: 10/17/2008
Date Made Active in Reports: 12/08/2008
Number of Days to Update: 52

Source: Environmental Protection Agency
Telephone: 703-603-0695
Last EDR Contact: 12/29/2008
Next Scheduled EDR Contact: 03/30/2009
Data Release Frequency: Varies

Federal ERNS list

ERNS: Emergency Response Notification System

Emergency Response Notification System. ERNS records and stores information on reported releases of oil and hazardous substances.

Date of Government Version: 12/31/2007
Date Data Arrived at EDR: 01/23/2008
Date Made Active in Reports: 03/17/2008
Number of Days to Update: 54

Source: National Response Center, United States Coast Guard
Telephone: 202-267-2180
Last EDR Contact: 01/30/2009
Next Scheduled EDR Contact: 04/19/2009
Data Release Frequency: Annually

State- and tribal - equivalent NPL

RESPONSE: State Response Sites

Identifies confirmed release sites where DTSC is involved in remediation, either in a lead or oversight capacity. These confirmed release sites are generally high-priority and high potential risk.

Date of Government Version: 11/25/2008
Date Data Arrived at EDR: 11/26/2008
Date Made Active in Reports: 01/27/2009
Number of Days to Update: 62

Source: Department of Toxic Substances Control
Telephone: 916-323-3400
Last EDR Contact: 11/26/2008
Next Scheduled EDR Contact: 02/23/2009
Data Release Frequency: Quarterly

State- and tribal - equivalent CERCLIS

ENVIROSTOR: EnviroStor Database

The Department of Toxic Substances Control's (DTSC's) Site Mitigation and Brownfields Reuse Program's (SMBRP's) EnviroStor database identifies sites that have known contamination or sites for which there may be reasons to investigate further. The database includes the following site types: Federal Superfund sites (National Priorities List (NPL)); State Response, including Military Facilities and State Superfund; Voluntary Cleanup; and School sites. EnviroStor provides similar information to the information that was available in CalSites, and provides additional site information, including, but not limited to, identification of formerly-contaminated properties that have been released for reuse, properties where environmental deed restrictions have been recorded to prevent inappropriate land uses, and risk characterization information that is used to assess potential impacts to public health and the environment at contaminated sites.

Date of Government Version: 11/25/2008
Date Data Arrived at EDR: 11/26/2008
Date Made Active in Reports: 01/27/2009
Number of Days to Update: 62

Source: Department of Toxic Substances Control
Telephone: 916-323-3400
Last EDR Contact: 11/26/2008
Next Scheduled EDR Contact: 02/23/2009
Data Release Frequency: Quarterly

State and tribal landfill and/or solid waste disposal site lists

SWF/LF (SWIS): Solid Waste Information System

Active, Closed and Inactive Landfills. SWF/LF records typically contain an inventory of solid waste disposal facilities or landfills. These may be active or inactive facilities or open dumps that failed to meet RCRA Section 4004 criteria for solid waste landfills or disposal sites.

GOVERNMENT RECORDS SEARCHED / DATA CURRENCY TRACKING

Date of Government Version: 12/01/2008
Date Data Arrived at EDR: 12/09/2008
Date Made Active in Reports: 01/27/2009
Number of Days to Update: 49

Source: Integrated Waste Management Board
Telephone: 916-341-6320
Last EDR Contact: 12/09/2008
Next Scheduled EDR Contact: 03/09/2009
Data Release Frequency: Quarterly

State and tribal leaking storage tank lists

LUST REG 8: Leaking Underground Storage Tanks

California Regional Water Quality Control Board Santa Ana Region (8). For more current information, please refer to the State Water Resources Control Board's LUST database.

Date of Government Version: 02/14/2005
Date Data Arrived at EDR: 02/15/2005
Date Made Active in Reports: 03/28/2005
Number of Days to Update: 41

Source: California Regional Water Quality Control Board Santa Ana Region (8)
Telephone: 909-782-4496
Last EDR Contact: 02/02/2009
Next Scheduled EDR Contact: 05/04/2009
Data Release Frequency: Varies

LUST REG 9: Leaking Underground Storage Tank Report

Orange, Riverside, San Diego counties. For more current information, please refer to the State Water Resources Control Board's LUST database.

Date of Government Version: 03/01/2001
Date Data Arrived at EDR: 04/23/2001
Date Made Active in Reports: 05/21/2001
Number of Days to Update: 28

Source: California Regional Water Quality Control Board San Diego Region (9)
Telephone: 858-637-5595
Last EDR Contact: 01/12/2009
Next Scheduled EDR Contact: 04/13/2009
Data Release Frequency: No Update Planned

LUST REG 7: Leaking Underground Storage Tank Case Listing

Leaking Underground Storage Tank locations. Imperial, Riverside, San Diego, Santa Barbara counties.

Date of Government Version: 02/26/2004
Date Data Arrived at EDR: 02/26/2004
Date Made Active in Reports: 03/24/2004
Number of Days to Update: 27

Source: California Regional Water Quality Control Board Colorado River Basin Region (7)
Telephone: 760-776-8943
Last EDR Contact: 11/17/2008
Next Scheduled EDR Contact: 02/16/2009
Data Release Frequency: No Update Planned

LUST REG 6V: Leaking Underground Storage Tank Case Listing

Leaking Underground Storage Tank locations. Inyo, Kern, Los Angeles, Mono, San Bernardino counties.

Date of Government Version: 06/07/2005
Date Data Arrived at EDR: 06/07/2005
Date Made Active in Reports: 06/29/2005
Number of Days to Update: 22

Source: California Regional Water Quality Control Board Victorville Branch Office (6)
Telephone: 760-241-7365
Last EDR Contact: 12/29/2008
Next Scheduled EDR Contact: 03/30/2009
Data Release Frequency: No Update Planned

LUST REG 6L: Leaking Underground Storage Tank Case Listing

For more current information, please refer to the State Water Resources Control Board's LUST database.

Date of Government Version: 09/09/2003
Date Data Arrived at EDR: 09/10/2003
Date Made Active in Reports: 10/07/2003
Number of Days to Update: 27

Source: California Regional Water Quality Control Board Lahontan Region (6)
Telephone: 530-542-5572
Last EDR Contact: 12/01/2008
Next Scheduled EDR Contact: 03/02/2009
Data Release Frequency: No Update Planned

LUST: Geotracker's Leaking Underground Fuel Tank Report

Leaking Underground Storage Tank Incident Reports. LUST records contain an inventory of reported leaking underground storage tank incidents. Not all states maintain these records, and the information stored varies by state. For more information on a particular leaking underground storage tank sites, please contact the appropriate regulatory agency.

GOVERNMENT RECORDS SEARCHED / DATA CURRENCY TRACKING

Date of Government Version: 01/06/2009
Date Data Arrived at EDR: 01/08/2009
Date Made Active in Reports: 01/27/2009
Number of Days to Update: 19

Source: State Water Resources Control Board
Telephone: see region list
Last EDR Contact: 01/08/2009
Next Scheduled EDR Contact: 04/06/2009
Data Release Frequency: Quarterly

LUST REG 1: Active Toxic Site Investigation

Del Norte, Humboldt, Lake, Mendocino, Modoc, Siskiyou, Sonoma, Trinity counties. For more current information, please refer to the State Water Resources Control Board's LUST database.

Date of Government Version: 02/01/2001
Date Data Arrived at EDR: 02/28/2001
Date Made Active in Reports: 03/29/2001
Number of Days to Update: 29

Source: California Regional Water Quality Control Board North Coast (1)
Telephone: 707-570-3769
Last EDR Contact: 11/17/2008
Next Scheduled EDR Contact: 02/16/2009
Data Release Frequency: No Update Planned

LUST REG 2: Fuel Leak List

Leaking Underground Storage Tank locations. Alameda, Contra Costa, Marin, Napa, San Francisco, San Mateo, Santa Clara, Solano, Sonoma counties.

Date of Government Version: 09/30/2004
Date Data Arrived at EDR: 10/20/2004
Date Made Active in Reports: 11/19/2004
Number of Days to Update: 30

Source: California Regional Water Quality Control Board San Francisco Bay Region (2)
Telephone: 510-622-2433
Last EDR Contact: 01/05/2009
Next Scheduled EDR Contact: 04/06/2009
Data Release Frequency: Quarterly

LUST REG 3: Leaking Underground Storage Tank Database

Leaking Underground Storage Tank locations. Monterey, San Benito, San Luis Obispo, Santa Barbara, Santa Cruz counties.

Date of Government Version: 05/19/2003
Date Data Arrived at EDR: 05/19/2003
Date Made Active in Reports: 06/02/2003
Number of Days to Update: 14

Source: California Regional Water Quality Control Board Central Coast Region (3)
Telephone: 805-542-4786
Last EDR Contact: 02/09/2009
Next Scheduled EDR Contact: 05/11/2009
Data Release Frequency: No Update Planned

LUST REG 4: Underground Storage Tank Leak List

Los Angeles, Ventura counties. For more current information, please refer to the State Water Resources Control Board's LUST database.

Date of Government Version: 09/07/2004
Date Data Arrived at EDR: 09/07/2004
Date Made Active in Reports: 10/12/2004
Number of Days to Update: 35

Source: California Regional Water Quality Control Board Los Angeles Region (4)
Telephone: 213-576-6710
Last EDR Contact: 12/23/2008
Next Scheduled EDR Contact: 03/23/2009
Data Release Frequency: No Update Planned

LUST REG 5: Leaking Underground Storage Tank Database

Leaking Underground Storage Tank locations. Alameda, Alpine, Amador, Butte, Colusa, Contra Costa, Calaveras, El Dorado, Fresno, Glenn, Kern, Kings, Lake, Lassen, Madera, Mariposa, Merced, Modoc, Napa, Nevada, Placer, Plumas, Sacramento, San Joaquin, Shasta, Solano, Stanislaus, Sutter, Tehama, Tulare, Tuolumne, Yolo, Yuba counties.

Date of Government Version: 07/01/2008
Date Data Arrived at EDR: 07/22/2008
Date Made Active in Reports: 07/31/2008
Number of Days to Update: 9

Source: California Regional Water Quality Control Board Central Valley Region (5)
Telephone: 916-464-4834
Last EDR Contact: 01/19/2009
Next Scheduled EDR Contact: 04/19/2009
Data Release Frequency: Quarterly

SLIC: Statewide SLIC Cases

The SLIC (Spills, Leaks, Investigations and Cleanup) program is designed to protect and restore water quality from spills, leaks, and similar discharges.

GOVERNMENT RECORDS SEARCHED / DATA CURRENCY TRACKING

Date of Government Version: 01/06/2009
Date Data Arrived at EDR: 01/08/2009
Date Made Active in Reports: 01/27/2009
Number of Days to Update: 19

Source: State Water Resources Control Board
Telephone: 866-480-1028
Last EDR Contact: 01/08/2009
Next Scheduled EDR Contact: 04/06/2009
Data Release Frequency: Varies

SLIC REG 1: Active Toxic Site Investigations

The SLIC (Spills, Leaks, Investigations and Cleanup) program is designed to protect and restore water quality from spills, leaks, and similar discharges.

Date of Government Version: 04/03/2003
Date Data Arrived at EDR: 04/07/2003
Date Made Active in Reports: 04/25/2003
Number of Days to Update: 18

Source: California Regional Water Quality Control Board, North Coast Region (1)
Telephone: 707-576-2220
Last EDR Contact: 11/17/2008
Next Scheduled EDR Contact: 11/17/2008
Data Release Frequency: No Update Planned

SLIC REG 2: Spills, Leaks, Investigation & Cleanup Cost Recovery Listing

The SLIC (Spills, Leaks, Investigations and Cleanup) program is designed to protect and restore water quality from spills, leaks, and similar discharges.

Date of Government Version: 09/30/2004
Date Data Arrived at EDR: 10/20/2004
Date Made Active in Reports: 11/19/2004
Number of Days to Update: 30

Source: Regional Water Quality Control Board San Francisco Bay Region (2)
Telephone: 510-286-0457
Last EDR Contact: 01/05/2009
Next Scheduled EDR Contact: 04/06/2009
Data Release Frequency: Quarterly

SLIC REG 3: Spills, Leaks, Investigation & Cleanup Cost Recovery Listing

The SLIC (Spills, Leaks, Investigations and Cleanup) program is designed to protect and restore water quality from spills, leaks, and similar discharges.

Date of Government Version: 05/18/2006
Date Data Arrived at EDR: 05/18/2006
Date Made Active in Reports: 06/15/2006
Number of Days to Update: 28

Source: California Regional Water Quality Control Board Central Coast Region (3)
Telephone: 805-549-3147
Last EDR Contact: 02/09/2009
Next Scheduled EDR Contact: 05/11/2009
Data Release Frequency: Semi-Annually

SLIC REG 4: Spills, Leaks, Investigation & Cleanup Cost Recovery Listing

The SLIC (Spills, Leaks, Investigations and Cleanup) program is designed to protect and restore water quality from spills, leaks, and similar discharges.

Date of Government Version: 11/17/2004
Date Data Arrived at EDR: 11/18/2004
Date Made Active in Reports: 01/04/2005
Number of Days to Update: 47

Source: Region Water Quality Control Board Los Angeles Region (4)
Telephone: 213-576-6600
Last EDR Contact: 01/19/2009
Next Scheduled EDR Contact: 04/19/2009
Data Release Frequency: Varies

SLIC REG 5: Spills, Leaks, Investigation & Cleanup Cost Recovery Listing

The SLIC (Spills, Leaks, Investigations and Cleanup) program is designed to protect and restore water quality from spills, leaks, and similar discharges.

Date of Government Version: 04/01/2005
Date Data Arrived at EDR: 04/05/2005
Date Made Active in Reports: 04/21/2005
Number of Days to Update: 16

Source: Regional Water Quality Control Board Central Valley Region (5)
Telephone: 916-464-3291
Last EDR Contact: 12/29/2008
Next Scheduled EDR Contact: 03/30/2009
Data Release Frequency: Semi-Annually

SLIC REG 6V: Spills, Leaks, Investigation & Cleanup Cost Recovery Listing

The SLIC (Spills, Leaks, Investigations and Cleanup) program is designed to protect and restore water quality from spills, leaks, and similar discharges.

GOVERNMENT RECORDS SEARCHED / DATA CURRENCY TRACKING

Date of Government Version: 05/24/2005
Date Data Arrived at EDR: 05/25/2005
Date Made Active in Reports: 06/16/2005
Number of Days to Update: 22

Source: Regional Water Quality Control Board, Victorville Branch
Telephone: 619-241-6583
Last EDR Contact: 12/29/2008
Next Scheduled EDR Contact: 03/30/2009
Data Release Frequency: Semi-Annually

SLIC REG 6L: SLIC Sites

The SLIC (Spills, Leaks, Investigations and Cleanup) program is designed to protect and restore water quality from spills, leaks, and similar discharges.

Date of Government Version: 09/07/2004
Date Data Arrived at EDR: 09/07/2004
Date Made Active in Reports: 10/12/2004
Number of Days to Update: 35

Source: California Regional Water Quality Control Board, Lahontan Region
Telephone: 530-542-5574
Last EDR Contact: 12/01/2008
Next Scheduled EDR Contact: 03/02/2009
Data Release Frequency: No Update Planned

SLIC REG 7: SLIC List

The SLIC (Spills, Leaks, Investigations and Cleanup) program is designed to protect and restore water quality from spills, leaks, and similar discharges.

Date of Government Version: 11/24/2004
Date Data Arrived at EDR: 11/29/2004
Date Made Active in Reports: 01/04/2005
Number of Days to Update: 36

Source: California Regional Quality Control Board, Colorado River Basin Region
Telephone: 760-346-7491
Last EDR Contact: 11/17/2008
Next Scheduled EDR Contact: 02/16/2009
Data Release Frequency: No Update Planned

SLIC REG 8: Spills, Leaks, Investigation & Cleanup Cost Recovery Listing

The SLIC (Spills, Leaks, Investigations and Cleanup) program is designed to protect and restore water quality from spills, leaks, and similar discharges.

Date of Government Version: 04/03/2008
Date Data Arrived at EDR: 04/03/2008
Date Made Active in Reports: 04/14/2008
Number of Days to Update: 11

Source: California Region Water Quality Control Board Santa Ana Region (8)
Telephone: 951-782-3298
Last EDR Contact: 12/29/2008
Next Scheduled EDR Contact: 03/30/2009
Data Release Frequency: Semi-Annually

SLIC REG 9: Spills, Leaks, Investigation & Cleanup Cost Recovery Listing

The SLIC (Spills, Leaks, Investigations and Cleanup) program is designed to protect and restore water quality from spills, leaks, and similar discharges.

Date of Government Version: 09/10/2007
Date Data Arrived at EDR: 09/11/2007
Date Made Active in Reports: 09/28/2007
Number of Days to Update: 17

Source: California Regional Water Quality Control Board San Diego Region (9)
Telephone: 858-467-2980
Last EDR Contact: 11/24/2008
Next Scheduled EDR Contact: 02/23/2009
Data Release Frequency: Annually

INDIAN LUST R9: Leaking Underground Storage Tanks on Indian Land

LUSTs on Indian land in Arizona, California, New Mexico and Nevada

Date of Government Version: 10/10/2008
Date Data Arrived at EDR: 10/10/2008
Date Made Active in Reports: 10/16/2008
Number of Days to Update: 6

Source: Environmental Protection Agency
Telephone: 415-972-3372
Last EDR Contact: 11/17/2008
Next Scheduled EDR Contact: 02/16/2009
Data Release Frequency: Quarterly

INDIAN LUST R10: Leaking Underground Storage Tanks on Indian Land

LUSTs on Indian land in Alaska, Idaho, Oregon and Washington.

Date of Government Version: 11/18/2008
Date Data Arrived at EDR: 11/19/2008
Date Made Active in Reports: 12/23/2008
Number of Days to Update: 34

Source: EPA Region 10
Telephone: 206-553-2857
Last EDR Contact: 11/17/2008
Next Scheduled EDR Contact: 02/16/2009
Data Release Frequency: Quarterly

GOVERNMENT RECORDS SEARCHED / DATA CURRENCY TRACKING

INDIAN LUST R1: Leaking Underground Storage Tanks on Indian Land

A listing of leaking underground storage tank locations on Indian Land.

Date of Government Version: 03/12/2008	Source: EPA Region 1
Date Data Arrived at EDR: 03/14/2008	Telephone: 617-918-1313
Date Made Active in Reports: 03/20/2008	Last EDR Contact: 11/17/2008
Number of Days to Update: 6	Next Scheduled EDR Contact: 02/16/2009
	Data Release Frequency: Varies

INDIAN LUST R4: Leaking Underground Storage Tanks on Indian Land

LUSTs on Indian land in Florida, Mississippi and North Carolina.

Date of Government Version: 06/06/2008	Source: EPA Region 4
Date Data Arrived at EDR: 10/09/2008	Telephone: 404-562-8677
Date Made Active in Reports: 11/19/2008	Last EDR Contact: 11/17/2008
Number of Days to Update: 41	Next Scheduled EDR Contact: 02/16/2009
	Data Release Frequency: Semi-Annually

INDIAN LUST R6: Leaking Underground Storage Tanks on Indian Land

LUSTs on Indian land in New Mexico and Oklahoma.

Date of Government Version: 11/25/2008	Source: EPA Region 6
Date Data Arrived at EDR: 11/26/2008	Telephone: 214-665-6597
Date Made Active in Reports: 12/23/2008	Last EDR Contact: 11/17/2008
Number of Days to Update: 27	Next Scheduled EDR Contact: 02/16/2009
	Data Release Frequency: Varies

INDIAN LUST R7: Leaking Underground Storage Tanks on Indian Land

LUSTs on Indian land in Iowa, Kansas, and Nebraska

Date of Government Version: 04/01/2008	Source: EPA Region 7
Date Data Arrived at EDR: 12/03/2008	Telephone: 913-551-7003
Date Made Active in Reports: 12/23/2008	Last EDR Contact: 11/19/2008
Number of Days to Update: 20	Next Scheduled EDR Contact: 02/16/2009
	Data Release Frequency: Varies

INDIAN LUST R8: Leaking Underground Storage Tanks on Indian Land

LUSTs on Indian land in Colorado, Montana, North Dakota, South Dakota, Utah and Wyoming.

Date of Government Version: 12/02/2008	Source: EPA Region 8
Date Data Arrived at EDR: 12/04/2008	Telephone: 303-312-6271
Date Made Active in Reports: 12/23/2008	Last EDR Contact: 11/17/2008
Number of Days to Update: 19	Next Scheduled EDR Contact: 02/16/2009
	Data Release Frequency: Quarterly

State and tribal registered storage tank lists

UST: Active UST Facilities

Active UST facilities gathered from the local regulatory agencies

Date of Government Version: 01/06/2009	Source: SWRCB
Date Data Arrived at EDR: 01/08/2009	Telephone: 916-480-1028
Date Made Active in Reports: 01/30/2009	Last EDR Contact: 01/08/2009
Number of Days to Update: 22	Next Scheduled EDR Contact: 04/06/2009
	Data Release Frequency: Semi-Annually

AST: Aboveground Petroleum Storage Tank Facilities

Registered Aboveground Storage Tanks.

Date of Government Version: 11/01/2007	Source: State Water Resources Control Board
Date Data Arrived at EDR: 11/27/2007	Telephone: 916-341-5712
Date Made Active in Reports: 02/14/2008	Last EDR Contact: 02/09/2009
Number of Days to Update: 79	Next Scheduled EDR Contact: 04/27/2009
	Data Release Frequency: Quarterly

GOVERNMENT RECORDS SEARCHED / DATA CURRENCY TRACKING

INDIAN UST R1: Underground Storage Tanks on Indian Land

The Indian Underground Storage Tank (UST) database provides information about underground storage tanks on Indian land in EPA Region 1 (Connecticut, Maine, Massachusetts, New Hampshire, Rhode Island, Vermont and ten Tribal Nations).

Date of Government Version: 03/12/2008	Source: EPA, Region 1
Date Data Arrived at EDR: 03/14/2008	Telephone: 617-918-1313
Date Made Active in Reports: 03/20/2008	Last EDR Contact: 11/17/2008
Number of Days to Update: 6	Next Scheduled EDR Contact: 02/16/2009
	Data Release Frequency: Varies

INDIAN UST R4: Underground Storage Tanks on Indian Land

The Indian Underground Storage Tank (UST) database provides information about underground storage tanks on Indian land in EPA Region 4 (Alabama, Florida, Georgia, Kentucky, Mississippi, North Carolina, South Carolina, Tennessee and Tribal Nations)

Date of Government Version: 06/06/2008	Source: EPA Region 4
Date Data Arrived at EDR: 10/09/2008	Telephone: 404-562-9424
Date Made Active in Reports: 11/19/2008	Last EDR Contact: 11/17/2008
Number of Days to Update: 41	Next Scheduled EDR Contact: 02/16/2009
	Data Release Frequency: Semi-Annually

INDIAN UST R5: Underground Storage Tanks on Indian Land

The Indian Underground Storage Tank (UST) database provides information about underground storage tanks on Indian land in EPA Region 5 (Michigan, Minnesota and Wisconsin and Tribal Nations).

Date of Government Version: 09/08/2008	Source: EPA Region 5
Date Data Arrived at EDR: 09/19/2008	Telephone: 312-886-6136
Date Made Active in Reports: 10/16/2008	Last EDR Contact: 11/17/2008
Number of Days to Update: 27	Next Scheduled EDR Contact: 02/16/2009
	Data Release Frequency: Varies

INDIAN UST R6: Underground Storage Tanks on Indian Land

The Indian Underground Storage Tank (UST) database provides information about underground storage tanks on Indian land in EPA Region 6 (Louisiana, Arkansas, Oklahoma, New Mexico, Texas and 65 Tribes).

Date of Government Version: 11/25/2008	Source: EPA Region 6
Date Data Arrived at EDR: 11/26/2008	Telephone: 214-665-7591
Date Made Active in Reports: 12/23/2008	Last EDR Contact: 11/17/2008
Number of Days to Update: 27	Next Scheduled EDR Contact: 02/16/2009
	Data Release Frequency: Semi-Annually

INDIAN UST R7: Underground Storage Tanks on Indian Land

The Indian Underground Storage Tank (UST) database provides information about underground storage tanks on Indian land in EPA Region 7 (Iowa, Kansas, Missouri, Nebraska, and 9 Tribal Nations).

Date of Government Version: 06/01/2007	Source: EPA Region 7
Date Data Arrived at EDR: 06/14/2007	Telephone: 913-551-7003
Date Made Active in Reports: 07/05/2007	Last EDR Contact: 11/19/2008
Number of Days to Update: 21	Next Scheduled EDR Contact: 02/16/2009
	Data Release Frequency: Varies

INDIAN UST R8: Underground Storage Tanks on Indian Land

The Indian Underground Storage Tank (UST) database provides information about underground storage tanks on Indian land in EPA Region 8 (Colorado, Montana, North Dakota, South Dakota, Utah, Wyoming and 27 Tribal Nations).

Date of Government Version: 12/01/2008	Source: EPA Region 8
Date Data Arrived at EDR: 12/04/2008	Telephone: 303-312-6137
Date Made Active in Reports: 12/23/2008	Last EDR Contact: 11/17/2008
Number of Days to Update: 19	Next Scheduled EDR Contact: 02/16/2009
	Data Release Frequency: Quarterly

GOVERNMENT RECORDS SEARCHED / DATA CURRENCY TRACKING

INDIAN UST R10: Underground Storage Tanks on Indian Land

The Indian Underground Storage Tank (UST) database provides information about underground storage tanks on Indian land in EPA Region 10 (Alaska, Idaho, Oregon, Washington, and Tribal Nations).

Date of Government Version: 11/18/2008	Source: EPA Region 10
Date Data Arrived at EDR: 11/19/2008	Telephone: 206-553-2857
Date Made Active in Reports: 12/23/2008	Last EDR Contact: 11/17/2008
Number of Days to Update: 34	Next Scheduled EDR Contact: 02/16/2009
	Data Release Frequency: Quarterly

INDIAN UST R9: Underground Storage Tanks on Indian Land

The Indian Underground Storage Tank (UST) database provides information about underground storage tanks on Indian land in EPA Region 9 (Arizona, California, Hawaii, Nevada, the Pacific Islands, and Tribal Nations).

Date of Government Version: 09/05/2008	Source: EPA Region 9
Date Data Arrived at EDR: 09/19/2008	Telephone: 415-972-3368
Date Made Active in Reports: 10/16/2008	Last EDR Contact: 11/17/2008
Number of Days to Update: 27	Next Scheduled EDR Contact: 02/16/2009
	Data Release Frequency: Quarterly

State and tribal voluntary cleanup sites

INDIAN VCP R7: Voluntary Cleanup Priority Listing

A listing of voluntary cleanup priority sites located on Indian Land located in Region 7.

Date of Government Version: 03/20/2008	Source: EPA, Region 7
Date Data Arrived at EDR: 04/22/2008	Telephone: 913-551-7365
Date Made Active in Reports: 05/19/2008	Last EDR Contact: 01/19/2009
Number of Days to Update: 27	Next Scheduled EDR Contact: 04/19/2009
	Data Release Frequency: Varies

INDIAN VCP R1: Voluntary Cleanup Priority Listing

A listing of voluntary cleanup priority sites located on Indian Land located in Region 1.

Date of Government Version: 04/02/2008	Source: EPA, Region 1
Date Data Arrived at EDR: 04/22/2008	Telephone: 617-918-1102
Date Made Active in Reports: 05/19/2008	Last EDR Contact: 01/19/2009
Number of Days to Update: 27	Next Scheduled EDR Contact: 04/19/2009
	Data Release Frequency: Varies

VCP: Voluntary Cleanup Program Properties

Contains low threat level properties with either confirmed or unconfirmed releases and the project proponents have request that DTSC oversee investigation and/or cleanup activities and have agreed to provide coverage for DTSC's costs.

Date of Government Version: 11/25/2008	Source: Department of Toxic Substances Control
Date Data Arrived at EDR: 11/26/2008	Telephone: 916-323-3400
Date Made Active in Reports: 01/27/2009	Last EDR Contact: 11/26/2008
Number of Days to Update: 62	Next Scheduled EDR Contact: 02/23/2009
	Data Release Frequency: Quarterly

ADDITIONAL ENVIRONMENTAL RECORDS

Local Brownfield lists

US BROWNFIELDS: A Listing of Brownfields Sites

GOVERNMENT RECORDS SEARCHED / DATA CURRENCY TRACKING

Included in the listing are brownfields properties addresses by Cooperative Agreement Recipients and brownfields properties addressed by Targeted Brownfields Assessments. Targeted Brownfields Assessments-EPA's Targeted Brownfields Assessments (TBA) program is designed to help states, tribes, and municipalities--especially those without EPA Brownfields Assessment Demonstration Pilots--minimize the uncertainties of contamination often associated with brownfields. Under the TBA program, EPA provides funding and/or technical assistance for environmental assessments at brownfields sites throughout the country. Targeted Brownfields Assessments supplement and work with other efforts under EPA's Brownfields Initiative to promote cleanup and redevelopment of brownfields. Cooperative Agreement Recipients-States, political subdivisions, territories, and Indian tribes become Brownfields Cleanup Revolving Loan Fund (BCRLF) cooperative agreement recipients when they enter into BCRLF cooperative agreements with the U.S. EPA. EPA selects BCRLF cooperative agreement recipients based on a proposal and application process. BCRLF cooperative agreement recipients must use EPA funds provided through BCRLF cooperative agreement for specified brownfields-related cleanup activities.

Date of Government Version: 10/01/2008
Date Data Arrived at EDR: 11/14/2008
Date Made Active in Reports: 12/23/2008
Number of Days to Update: 39

Source: Environmental Protection Agency
Telephone: 202-566-2777
Last EDR Contact: 02/10/2009
Next Scheduled EDR Contact: 04/13/2009
Data Release Frequency: Semi-Annually

Local Lists of Landfill / Solid Waste Disposal Sites

DEBRIS REGION 9: Torres Martinez Reservation Illegal Dump Site Locations

A listing of illegal dump sites location on the Torres Martinez Indian Reservation located in eastern Riverside County and northern Imperial County, California.

Date of Government Version: 03/25/2008
Date Data Arrived at EDR: 04/17/2008
Date Made Active in Reports: 05/15/2008
Number of Days to Update: 28

Source: EPA, Region 9
Telephone: 415-972-3336
Last EDR Contact: 12/22/2008
Next Scheduled EDR Contact: 03/23/2009
Data Release Frequency: Varies

ODI: Open Dump Inventory

An open dump is defined as a disposal facility that does not comply with one or more of the Part 257 or Part 258 Subtitle D Criteria.

Date of Government Version: 06/30/1985
Date Data Arrived at EDR: 08/09/2004
Date Made Active in Reports: 09/17/2004
Number of Days to Update: 39

Source: Environmental Protection Agency
Telephone: 800-424-9346
Last EDR Contact: 06/09/2004
Next Scheduled EDR Contact: N/A
Data Release Frequency: No Update Planned

WMUDS/SWAT: Waste Management Unit Database

Waste Management Unit Database System. WMUDS is used by the State Water Resources Control Board staff and the Regional Water Quality Control Boards for program tracking and inventory of waste management units. WMUDS is composed of the following databases: Facility Information, Scheduled Inspections Information, Waste Management Unit Information, SWAT Program Information, SWAT Report Summary Information, SWAT Report Summary Data, Chapter 15 (formerly Subchapter 15) Information, Chapter 15 Monitoring Parameters, TPCA Program Information, RCRA Program Information, Closure Information, and Interested Parties Information.

Date of Government Version: 04/01/2000
Date Data Arrived at EDR: 04/10/2000
Date Made Active in Reports: 05/10/2000
Number of Days to Update: 30

Source: State Water Resources Control Board
Telephone: 916-227-4448
Last EDR Contact: 12/01/2008
Next Scheduled EDR Contact: 03/02/2009
Data Release Frequency: Quarterly

SWRCY: Recycler Database

A listing of recycling facilities in California.

Date of Government Version: 01/05/2009
Date Data Arrived at EDR: 01/08/2009
Date Made Active in Reports: 01/27/2009
Number of Days to Update: 19

Source: Department of Conservation
Telephone: 916-323-3836
Last EDR Contact: 01/08/2009
Next Scheduled EDR Contact: 04/06/2009
Data Release Frequency: Quarterly

GOVERNMENT RECORDS SEARCHED / DATA CURRENCY TRACKING

HAULERS: Registered Waste Tire Haulers Listing

A listing of registered waste tire haulers.

Date of Government Version: 12/22/2008
Date Data Arrived at EDR: 12/22/2008
Date Made Active in Reports: 01/27/2009
Number of Days to Update: 36

Source: Integrated Waste Management Board
Telephone: 916-341-6422
Last EDR Contact: 12/22/2008
Next Scheduled EDR Contact: 03/09/2009
Data Release Frequency: Varies

INDIAN ODI: Report on the Status of Open Dumps on Indian Lands

Location of open dumps on Indian land.

Date of Government Version: 12/31/1998
Date Data Arrived at EDR: 12/03/2007
Date Made Active in Reports: 01/24/2008
Number of Days to Update: 52

Source: Environmental Protection Agency
Telephone: 703-308-8245
Last EDR Contact: 11/24/2008
Next Scheduled EDR Contact: 02/23/2009
Data Release Frequency: Varies

Local Lists of Hazardous waste / Contaminated Sites

CDL: Clandestine Drug Labs

A listing of clandestine drug lab locations. The U.S. Department of Justice ("the Department") provides this web site as a public service. It contains addresses of some locations where law enforcement agencies reported they found chemicals or other items that indicated the presence of either clandestine drug laboratories or dumpsites. In most cases, the source of the entries is not the Department, and the Department has not verified the entry and does not guarantee its accuracy. Members of the public must verify the accuracy of all entries by, for example, contacting local law enforcement and local health departments.

Date of Government Version: 07/01/2008
Date Data Arrived at EDR: 10/31/2008
Date Made Active in Reports: 12/23/2008
Number of Days to Update: 53

Source: Drug Enforcement Administration
Telephone: 202-307-1000
Last EDR Contact: 10/31/2008
Next Scheduled EDR Contact: 03/23/2009
Data Release Frequency: Quarterly

HIST CAL-SITES: Calsites Database

The Calsites database contains potential or confirmed hazardous substance release properties. In 1996, California EPA reevaluated and significantly reduced the number of sites in the Calsites database. No longer updated by the state agency. It has been replaced by ENVIROSTOR.

Date of Government Version: 08/08/2005
Date Data Arrived at EDR: 08/03/2006
Date Made Active in Reports: 08/24/2006
Number of Days to Update: 21

Source: Department of Toxic Substance Control
Telephone: 916-323-3400
Last EDR Contact: 11/24/2008
Next Scheduled EDR Contact: 02/23/2009
Data Release Frequency: No Update Planned

SCH: School Property Evaluation Program

This category contains proposed and existing school sites that are being evaluated by DTSC for possible hazardous materials contamination. In some cases, these properties may be listed in the CalSites category depending on the level of threat to public health and safety or the environment they pose.

Date of Government Version: 11/25/2008
Date Data Arrived at EDR: 11/26/2008
Date Made Active in Reports: 01/27/2009
Number of Days to Update: 62

Source: Department of Toxic Substances Control
Telephone: 916-323-3400
Last EDR Contact: 11/26/2008
Next Scheduled EDR Contact: 02/23/2009
Data Release Frequency: Quarterly

TOXIC PITS: Toxic Pits Cleanup Act Sites

Toxic PITS Cleanup Act Sites. TOXIC PITS identifies sites suspected of containing hazardous substances where cleanup has not yet been completed.

GOVERNMENT RECORDS SEARCHED / DATA CURRENCY TRACKING

Date of Government Version: 07/01/1995
Date Data Arrived at EDR: 08/30/1995
Date Made Active in Reports: 09/26/1995
Number of Days to Update: 27

Source: State Water Resources Control Board
Telephone: 916-227-4364
Last EDR Contact: 01/26/2009
Next Scheduled EDR Contact: 04/27/2009
Data Release Frequency: No Update Planned

CDL: Clandestine Drug Labs

A listing of drug lab locations. Listing of a location in this database does not indicate that any illegal drug lab materials were or were not present there, and does not constitute a determination that the location either requires or does not require additional cleanup work.

Date of Government Version: 09/30/2008
Date Data Arrived at EDR: 10/06/2008
Date Made Active in Reports: 10/13/2008
Number of Days to Update: 7

Source: Department of Toxic Substances Control
Telephone: 916-255-6504
Last EDR Contact: 02/02/2009
Next Scheduled EDR Contact: 04/19/2009
Data Release Frequency: Varies

Local Lists of Registered Storage Tanks

CA FID UST: Facility Inventory Database

The Facility Inventory Database (FID) contains a historical listing of active and inactive underground storage tank locations from the State Water Resource Control Board. Refer to local/county source for current data.

Date of Government Version: 10/31/1994
Date Data Arrived at EDR: 09/05/1995
Date Made Active in Reports: 09/29/1995
Number of Days to Update: 24

Source: California Environmental Protection Agency
Telephone: 916-341-5851
Last EDR Contact: 12/28/1998
Next Scheduled EDR Contact: N/A
Data Release Frequency: No Update Planned

UST MENDOCINO: Mendocino County UST Database

A listing of underground storage tank locations in Mendocino County.

Date of Government Version: 12/29/2008
Date Data Arrived at EDR: 12/29/2008
Date Made Active in Reports: 01/30/2009
Number of Days to Update: 32

Source: Department of Public Health
Telephone: 707-463-4466
Last EDR Contact: 12/22/2008
Next Scheduled EDR Contact: 03/23/2009
Data Release Frequency: Varies

HIST UST: Hazardous Substance Storage Container Database

The Hazardous Substance Storage Container Database is a historical listing of UST sites. Refer to local/county source for current data.

Date of Government Version: 10/15/1990
Date Data Arrived at EDR: 01/25/1991
Date Made Active in Reports: 02/12/1991
Number of Days to Update: 18

Source: State Water Resources Control Board
Telephone: 916-341-5851
Last EDR Contact: 07/26/2001
Next Scheduled EDR Contact: N/A
Data Release Frequency: No Update Planned

SWEEPS UST: SWEEPS UST Listing

Statewide Environmental Evaluation and Planning System. This underground storage tank listing was updated and maintained by a company contacted by the SWRCB in the early 1990's. The listing is no longer updated or maintained. The local agency is the contact for more information on a site on the SWEEPS list.

Date of Government Version: 06/01/1994
Date Data Arrived at EDR: 07/07/2005
Date Made Active in Reports: 08/11/2005
Number of Days to Update: 35

Source: State Water Resources Control Board
Telephone: N/A
Last EDR Contact: 06/03/2005
Next Scheduled EDR Contact: N/A
Data Release Frequency: No Update Planned

Local Land Records

GOVERNMENT RECORDS SEARCHED / DATA CURRENCY TRACKING

LIENS 2: CERCLA Lien Information

A Federal CERCLA ('Superfund') lien can exist by operation of law at any site or property at which EPA has spent Superfund monies. These monies are spent to investigate and address releases and threatened releases of contamination. CERCLIS provides information as to the identity of these sites and properties.

Date of Government Version: 08/19/2008	Source: Environmental Protection Agency
Date Data Arrived at EDR: 08/29/2008	Telephone: 202-564-6023
Date Made Active in Reports: 09/09/2008	Last EDR Contact: 11/17/2008
Number of Days to Update: 11	Next Scheduled EDR Contact: 02/16/2009
	Data Release Frequency: Varies

LUCIS: Land Use Control Information System

LUCIS contains records of land use control information pertaining to the former Navy Base Realignment and Closure properties.

Date of Government Version: 12/09/2005	Source: Department of the Navy
Date Data Arrived at EDR: 12/11/2006	Telephone: 843-820-7326
Date Made Active in Reports: 01/11/2007	Last EDR Contact: 12/08/2008
Number of Days to Update: 31	Next Scheduled EDR Contact: 03/09/2009
	Data Release Frequency: Varies

LIENS: Environmental Liens Listing

A listing of property locations with environmental liens for California where DTSC is a lien holder.

Date of Government Version: 11/06/2008	Source: Department of Toxic Substances Control
Date Data Arrived at EDR: 11/07/2008	Telephone: 916-323-3400
Date Made Active in Reports: 11/26/2008	Last EDR Contact: 02/02/2009
Number of Days to Update: 19	Next Scheduled EDR Contact: 05/04/2009
	Data Release Frequency: Varies

DEED: Deed Restriction Listing

Site Mitigation and Brownfields Reuse Program Facility Sites with Deed Restrictions & Hazardous Waste Management Program Facility Sites with Deed / Land Use Restriction. The DTSC Site Mitigation and Brownfields Reuse Program (SMBRP) list includes sites cleaned up under the program's oversight and generally does not include current or former hazardous waste facilities that required a hazardous waste facility permit. The list represents deed restrictions that are active. Some sites have multiple deed restrictions. The DTSC Hazardous Waste Management Program (HWMP) has developed a list of current or former hazardous waste facilities that have a recorded land use restriction at the local county recorder's office. The land use restrictions on this list were required by the DTSC HWMP as a result of the presence of hazardous substances that remain on site after the facility (or part of the facility) has been closed or cleaned up. The types of land use restriction include deed notice, deed restriction, or a land use restriction that binds current and future owners.

Date of Government Version: 12/30/2008	Source: Department of Toxic Substances Control
Date Data Arrived at EDR: 12/30/2008	Telephone: 916-323-3400
Date Made Active in Reports: 01/27/2009	Last EDR Contact: 12/30/2009
Number of Days to Update: 28	Next Scheduled EDR Contact: 03/30/2009
	Data Release Frequency: Semi-Annually

Records of Emergency Release Reports

HMIRS: Hazardous Materials Information Reporting System

Hazardous Materials Incident Report System. HMIRS contains hazardous material spill incidents reported to DOT.

Date of Government Version: 09/30/2008	Source: U.S. Department of Transportation
Date Data Arrived at EDR: 10/16/2008	Telephone: 202-366-4555
Date Made Active in Reports: 11/19/2008	Last EDR Contact: 01/30/2009
Number of Days to Update: 34	Next Scheduled EDR Contact: 04/13/2009
	Data Release Frequency: Annually

GOVERNMENT RECORDS SEARCHED / DATA CURRENCY TRACKING

CHMIRS: California Hazardous Material Incident Report System

California Hazardous Material Incident Reporting System. CHMIRS contains information on reported hazardous material incidents (accidental releases or spills).

Date of Government Version: 12/31/2007
Date Data Arrived at EDR: 05/09/2008
Date Made Active in Reports: 06/20/2008
Number of Days to Update: 42

Source: Office of Emergency Services
Telephone: 916-845-8400
Last EDR Contact: 11/17/2008
Next Scheduled EDR Contact: 02/16/2009
Data Release Frequency: Varies

LDS: Land Disposal Sites Listing

The Land Disposal program regulates of waste discharge to land for treatment, storage and disposal in waste management units.

Date of Government Version: 01/06/2009
Date Data Arrived at EDR: 01/08/2009
Date Made Active in Reports: 01/27/2009
Number of Days to Update: 19

Source: State Water Quality Control Board
Telephone: 866-480-1028
Last EDR Contact: 01/08/2009
Next Scheduled EDR Contact: 04/06/2009
Data Release Frequency: Quarterly

MCS: Military Cleanup Sites Listing

The State Water Resources Control Board and nine Regional Water Quality Control Boards partner with the Department of Defense (DoD) through the Defense and State Memorandum of Agreement (DSMOA) to oversee the investigation and remediation of water quality issues at military facilities.

Date of Government Version: 01/06/2009
Date Data Arrived at EDR: 01/08/2009
Date Made Active in Reports: 01/27/2009
Number of Days to Update: 19

Source: State Water Resources Control Board
Telephone: 866-480-1028
Last EDR Contact: 01/08/2009
Next Scheduled EDR Contact: 04/06/2009
Data Release Frequency: Quarterly

Other Ascertainable Records

RCRA-NonGen: RCRA - Non Generators

RCRAInfo is EPA's comprehensive information system, providing access to data supporting the Resource Conservation and Recovery Act (RCRA) of 1976 and the Hazardous and Solid Waste Amendments (HSWA) of 1984. The database includes selective information on sites which generate, transport, store, treat and/or dispose of hazardous waste as defined by the Resource Conservation and Recovery Act (RCRA). Non-Generators do not presently generate hazardous waste.

Date of Government Version: 09/10/2008
Date Data Arrived at EDR: 09/23/2008
Date Made Active in Reports: 10/16/2008
Number of Days to Update: 23

Source: Environmental Protection Agency
Telephone: (415) 495-8895
Last EDR Contact: 02/06/2009
Next Scheduled EDR Contact: 02/16/2009
Data Release Frequency: Varies

DOT OPS: Incident and Accident Data

Department of Transportation, Office of Pipeline Safety Incident and Accident data.

Date of Government Version: 05/14/2008
Date Data Arrived at EDR: 05/28/2008
Date Made Active in Reports: 08/08/2008
Number of Days to Update: 72

Source: Department of Transportation, Office of Pipeline Safety
Telephone: 202-366-4595
Last EDR Contact: 11/26/2008
Next Scheduled EDR Contact: 02/23/2009
Data Release Frequency: Varies

DOD: Department of Defense Sites

This data set consists of federally owned or administered lands, administered by the Department of Defense, that have any area equal to or greater than 640 acres of the United States, Puerto Rico, and the U.S. Virgin Islands.

GOVERNMENT RECORDS SEARCHED / DATA CURRENCY TRACKING

Date of Government Version: 12/31/2005
Date Data Arrived at EDR: 11/10/2006
Date Made Active in Reports: 01/11/2007
Number of Days to Update: 62

Source: USGS
Telephone: 703-692-8801
Last EDR Contact: 02/06/2009
Next Scheduled EDR Contact: 05/04/2009
Data Release Frequency: Semi-Annually

FUDS: Formerly Used Defense Sites

The listing includes locations of Formerly Used Defense Sites properties where the US Army Corps of Engineers is actively working or will take necessary cleanup actions.

Date of Government Version: 12/31/2007
Date Data Arrived at EDR: 09/05/2008
Date Made Active in Reports: 09/23/2008
Number of Days to Update: 18

Source: U.S. Army Corps of Engineers
Telephone: 202-528-4285
Last EDR Contact: 12/29/2008
Next Scheduled EDR Contact: 03/30/2009
Data Release Frequency: Varies

CONSENT: Superfund (CERCLA) Consent Decrees

Major legal settlements that establish responsibility and standards for cleanup at NPL (Superfund) sites. Released periodically by United States District Courts after settlement by parties to litigation matters.

Date of Government Version: 09/15/2008
Date Data Arrived at EDR: 10/22/2008
Date Made Active in Reports: 12/23/2008
Number of Days to Update: 62

Source: Department of Justice, Consent Decree Library
Telephone: Varies
Last EDR Contact: 01/19/2009
Next Scheduled EDR Contact: 04/19/2009
Data Release Frequency: Varies

ROD: Records Of Decision

Record of Decision. ROD documents mandate a permanent remedy at an NPL (Superfund) site containing technical and health information to aid in the cleanup.

Date of Government Version: 10/21/2008
Date Data Arrived at EDR: 10/29/2008
Date Made Active in Reports: 12/23/2008
Number of Days to Update: 55

Source: EPA
Telephone: 703-416-0223
Last EDR Contact: 12/29/2008
Next Scheduled EDR Contact: 03/30/2009
Data Release Frequency: Annually

UMTRA: Uranium Mill Tailings Sites

Uranium ore was mined by private companies for federal government use in national defense programs. When the mills shut down, large piles of the sand-like material (mill tailings) remain after uranium has been extracted from the ore. Levels of human exposure to radioactive materials from the piles are low; however, in some cases tailings were used as construction materials before the potential health hazards of the tailings were recognized.

Date of Government Version: 07/13/2007
Date Data Arrived at EDR: 12/03/2007
Date Made Active in Reports: 01/24/2008
Number of Days to Update: 52

Source: Department of Energy
Telephone: 505-845-0011
Last EDR Contact: 12/17/2008
Next Scheduled EDR Contact: 03/16/2009
Data Release Frequency: Varies

MINES: Mines Master Index File

Contains all mine identification numbers issued for mines active or opened since 1971. The data also includes violation information.

Date of Government Version: 08/07/2008
Date Data Arrived at EDR: 09/23/2008
Date Made Active in Reports: 10/16/2008
Number of Days to Update: 23

Source: Department of Labor, Mine Safety and Health Administration
Telephone: 303-231-5959
Last EDR Contact: 12/23/2008
Next Scheduled EDR Contact: 03/23/2009
Data Release Frequency: Semi-Annually

TRIS: Toxic Chemical Release Inventory System

Toxic Release Inventory System. TRIS identifies facilities which release toxic chemicals to the air, water and land in reportable quantities under SARA Title III Section 313.

GOVERNMENT RECORDS SEARCHED / DATA CURRENCY TRACKING

Date of Government Version: 12/31/2006
Date Data Arrived at EDR: 02/29/2008
Date Made Active in Reports: 04/18/2008
Number of Days to Update: 49

Source: EPA
Telephone: 202-566-0250
Last EDR Contact: 09/19/2008
Next Scheduled EDR Contact: 12/15/2008
Data Release Frequency: Annually

TSCA: Toxic Substances Control Act

Toxic Substances Control Act. TSCA identifies manufacturers and importers of chemical substances included on the TSCA Chemical Substance Inventory list. It includes data on the production volume of these substances by plant site.

Date of Government Version: 12/31/2002
Date Data Arrived at EDR: 04/14/2006
Date Made Active in Reports: 05/30/2006
Number of Days to Update: 46

Source: EPA
Telephone: 202-260-5521
Last EDR Contact: 01/12/2009
Next Scheduled EDR Contact: 04/13/2009
Data Release Frequency: Every 4 Years

FTTS: FIFRA/ TSCA Tracking System - FIFRA (Federal Insecticide, Fungicide, & Rodenticide Act)/TSCA (Toxic Substances Control Act)

FTTS tracks administrative cases and pesticide enforcement actions and compliance activities related to FIFRA, TSCA and EPCRA (Emergency Planning and Community Right-to-Know Act). To maintain currency, EDR contacts the Agency on a quarterly basis.

Date of Government Version: 10/08/2008
Date Data Arrived at EDR: 10/17/2008
Date Made Active in Reports: 12/08/2008
Number of Days to Update: 52

Source: EPA/Office of Prevention, Pesticides and Toxic Substances
Telephone: 202-566-1667
Last EDR Contact: 12/15/2008
Next Scheduled EDR Contact: 03/16/2009
Data Release Frequency: Quarterly

FTTS INSP: FIFRA/ TSCA Tracking System - FIFRA (Federal Insecticide, Fungicide, & Rodenticide Act)/TSCA (Toxic Substances Control Act) A listing of FIFRA/TSCA Tracking System (FTTS) inspections and enforcements.

Date of Government Version: 10/08/2008
Date Data Arrived at EDR: 10/17/2008
Date Made Active in Reports: 12/08/2008
Number of Days to Update: 52

Source: EPA
Telephone: 202-566-1667
Last EDR Contact: 12/15/2008
Next Scheduled EDR Contact: 03/16/2009
Data Release Frequency: Quarterly

HIST FTTS: FIFRA/TSCA Tracking System Administrative Case Listing

A complete administrative case listing from the FIFRA/TSCA Tracking System (FTTS) for all ten EPA regions. The information was obtained from the National Compliance Database (NCDB). NCDB supports the implementation of FIFRA (Federal Insecticide, Fungicide, and Rodenticide Act) and TSCA (Toxic Substances Control Act). Some EPA regions are now closing out records. Because of that, and the fact that some EPA regions are not providing EPA Headquarters with updated records, it was decided to create a HIST FTTS database. It included records that may not be included in the newer FTTS database updates. This database is no longer updated.

Date of Government Version: 10/19/2006
Date Data Arrived at EDR: 03/01/2007
Date Made Active in Reports: 04/10/2007
Number of Days to Update: 40

Source: Environmental Protection Agency
Telephone: 202-564-2501
Last EDR Contact: 12/17/2007
Next Scheduled EDR Contact: 03/17/2008
Data Release Frequency: No Update Planned

HIST FTTS INSP: FIFRA/TSCA Tracking System Inspection & Enforcement Case Listing

A complete inspection and enforcement case listing from the FIFRA/TSCA Tracking System (FTTS) for all ten EPA regions. The information was obtained from the National Compliance Database (NCDB). NCDB supports the implementation of FIFRA (Federal Insecticide, Fungicide, and Rodenticide Act) and TSCA (Toxic Substances Control Act). Some EPA regions are now closing out records. Because of that, and the fact that some EPA regions are not providing EPA Headquarters with updated records, it was decided to create a HIST FTTS database. It included records that may not be included in the newer FTTS database updates. This database is no longer updated.

GOVERNMENT RECORDS SEARCHED / DATA CURRENCY TRACKING

Date of Government Version: 10/19/2006
Date Data Arrived at EDR: 03/01/2007
Date Made Active in Reports: 04/10/2007
Number of Days to Update: 40

Source: Environmental Protection Agency
Telephone: 202-564-2501
Last EDR Contact: 12/17/2008
Next Scheduled EDR Contact: 03/17/2008
Data Release Frequency: No Update Planned

SSTS: Section 7 Tracking Systems

Section 7 of the Federal Insecticide, Fungicide and Rodenticide Act, as amended (92 Stat. 829) requires all registered pesticide-producing establishments to submit a report to the Environmental Protection Agency by March 1st each year. Each establishment must report the types and amounts of pesticides, active ingredients and devices being produced, and those having been produced and sold or distributed in the past year.

Date of Government Version: 12/31/2006
Date Data Arrived at EDR: 03/14/2008
Date Made Active in Reports: 04/18/2008
Number of Days to Update: 35

Source: EPA
Telephone: 202-564-4203
Last EDR Contact: 12/04/2008
Next Scheduled EDR Contact: 01/12/2009
Data Release Frequency: Annually

ICIS: Integrated Compliance Information System

The Integrated Compliance Information System (ICIS) supports the information needs of the national enforcement and compliance program as well as the unique needs of the National Pollutant Discharge Elimination System (NPDES) program.

Date of Government Version: 07/31/2008
Date Data Arrived at EDR: 08/13/2008
Date Made Active in Reports: 09/09/2008
Number of Days to Update: 27

Source: Environmental Protection Agency
Telephone: 202-564-5088
Last EDR Contact: 01/12/2009
Next Scheduled EDR Contact: 04/13/2009
Data Release Frequency: Quarterly

PADS: PCB Activity Database System

PCB Activity Database. PADS Identifies generators, transporters, commercial storers and/or brokers and disposers of PCB's who are required to notify the EPA of such activities.

Date of Government Version: 12/04/2007
Date Data Arrived at EDR: 02/07/2008
Date Made Active in Reports: 03/17/2008
Number of Days to Update: 39

Source: EPA
Telephone: 202-566-0500
Last EDR Contact: 02/02/2009
Next Scheduled EDR Contact: 05/04/2009
Data Release Frequency: Annually

MLTS: Material Licensing Tracking System

MLTS is maintained by the Nuclear Regulatory Commission and contains a list of approximately 8,100 sites which possess or use radioactive materials and which are subject to NRC licensing requirements. To maintain currency, EDR contacts the Agency on a quarterly basis.

Date of Government Version: 10/03/2008
Date Data Arrived at EDR: 10/15/2008
Date Made Active in Reports: 11/19/2008
Number of Days to Update: 35

Source: Nuclear Regulatory Commission
Telephone: 301-415-7169
Last EDR Contact: 12/29/2008
Next Scheduled EDR Contact: 03/30/2009
Data Release Frequency: Quarterly

RADINFO: Radiation Information Database

The Radiation Information Database (RADINFO) contains information about facilities that are regulated by U.S. Environmental Protection Agency (EPA) regulations for radiation and radioactivity.

Date of Government Version: 10/28/2008
Date Data Arrived at EDR: 10/29/2008
Date Made Active in Reports: 12/08/2008
Number of Days to Update: 40

Source: Environmental Protection Agency
Telephone: 202-343-9775
Last EDR Contact: 01/30/2009
Next Scheduled EDR Contact: 04/27/2009
Data Release Frequency: Quarterly

GOVERNMENT RECORDS SEARCHED / DATA CURRENCY TRACKING

FINDS: Facility Index System/Facility Registry System

Facility Index System. FINDS contains both facility information and 'pointers' to other sources that contain more detail. EDR includes the following FINDS databases in this report: PCS (Permit Compliance System), AIRS (Aerometric Information Retrieval System), DOCKET (Enforcement Docket used to manage and track information on civil judicial enforcement cases for all environmental statutes), FURS (Federal Underground Injection Control), C-DOCKET (Criminal Docket System used to track criminal enforcement actions for all environmental statutes), FFIS (Federal Facilities Information System), STATE (State Environmental Laws and Statutes), and PADS (PCB Activity Data System).

Date of Government Version: 10/30/2008	Source: EPA
Date Data Arrived at EDR: 10/31/2008	Telephone: (415) 947-8000
Date Made Active in Reports: 12/23/2008	Last EDR Contact: 12/29/2008
Number of Days to Update: 53	Next Scheduled EDR Contact: 03/30/2009
	Data Release Frequency: Quarterly

RAATS: RCRA Administrative Action Tracking System

RCRA Administration Action Tracking System. RAATS contains records based on enforcement actions issued under RCRA pertaining to major violators and includes administrative and civil actions brought by the EPA. For administration actions after September 30, 1995, data entry in the RAATS database was discontinued. EPA will retain a copy of the database for historical records. It was necessary to terminate RAATS because a decrease in agency resources made it impossible to continue to update the information contained in the database.

Date of Government Version: 04/17/1995	Source: EPA
Date Data Arrived at EDR: 07/03/1995	Telephone: 202-564-4104
Date Made Active in Reports: 08/07/1995	Last EDR Contact: 06/02/2008
Number of Days to Update: 35	Next Scheduled EDR Contact: 09/01/2008
	Data Release Frequency: No Update Planned

BRS: Biennial Reporting System

The Biennial Reporting System is a national system administered by the EPA that collects data on the generation and management of hazardous waste. BRS captures detailed data from two groups: Large Quantity Generators (LQG) and Treatment, Storage, and Disposal Facilities.

Date of Government Version: 12/31/2005	Source: EPA/NTIS
Date Data Arrived at EDR: 03/06/2007	Telephone: 800-424-9346
Date Made Active in Reports: 04/13/2007	Last EDR Contact: 12/09/2008
Number of Days to Update: 38	Next Scheduled EDR Contact: 03/09/2009
	Data Release Frequency: Biennially

CA BOND EXP. PLAN: Bond Expenditure Plan

Department of Health Services developed a site-specific expenditure plan as the basis for an appropriation of Hazardous Substance Cleanup Bond Act funds. It is not updated.

Date of Government Version: 01/01/1989	Source: Department of Health Services
Date Data Arrived at EDR: 07/27/1994	Telephone: 916-255-2118
Date Made Active in Reports: 08/02/1994	Last EDR Contact: 05/31/1994
Number of Days to Update: 6	Next Scheduled EDR Contact: N/A
	Data Release Frequency: No Update Planned

CA WDS: Waste Discharge System

Sites which have been issued waste discharge requirements.

Date of Government Version: 06/19/2007	Source: State Water Resources Control Board
Date Data Arrived at EDR: 06/20/2007	Telephone: 916-341-5227
Date Made Active in Reports: 06/29/2007	Last EDR Contact: 12/15/2008
Number of Days to Update: 9	Next Scheduled EDR Contact: 03/16/2009
	Data Release Frequency: Quarterly

CORTESE: "Cortese" Hazardous Waste & Substances Sites List

The sites for the list are designated by the State Water Resource Control Board (LUST), the Integrated Waste Board (SWF/LS), and the Department of Toxic Substances Control (Cal-Sites). This listing is no longer updated by the state agency.

GOVERNMENT RECORDS SEARCHED / DATA CURRENCY TRACKING

Date of Government Version: 04/01/2001
Date Data Arrived at EDR: 05/29/2001
Date Made Active in Reports: 07/26/2001
Number of Days to Update: 58

Source: CAL EPA/Office of Emergency Information
Telephone: 916-323-3400
Last EDR Contact: 01/22/2009
Next Scheduled EDR Contact: 04/19/2009
Data Release Frequency: No Update Planned

NOTIFY 65: Proposition 65 Records

Proposition 65 Notification Records. NOTIFY 65 contains facility notifications about any release which could impact drinking water and thereby expose the public to a potential health risk.

Date of Government Version: 10/21/1993
Date Data Arrived at EDR: 11/01/1993
Date Made Active in Reports: 11/19/1993
Number of Days to Update: 18

Source: State Water Resources Control Board
Telephone: 916-445-3846
Last EDR Contact: 01/12/2009
Next Scheduled EDR Contact: 04/13/2009
Data Release Frequency: No Update Planned

DRYCLEANERS: Cleaner Facilities

A list of drycleaner related facilities that have EPA ID numbers. These are facilities with certain SIC codes: power laundries, family and commercial; garment pressing and cleaner's agents; linen supply; coin-operated laundries and cleaning; drycleaning plants, except rugs; carpet and upholster cleaning; industrial launderers; laundry and garment services.

Date of Government Version: 09/23/2008
Date Data Arrived at EDR: 09/24/2008
Date Made Active in Reports: 09/29/2008
Number of Days to Update: 5

Source: Department of Toxic Substance Control
Telephone: 916-327-4498
Last EDR Contact: 02/11/2009
Next Scheduled EDR Contact: 03/30/2009
Data Release Frequency: Annually

WIP: Well Investigation Program Case List

Well Investigation Program case in the San Gabriel and San Fernando Valley area.

Date of Government Version: 10/31/2008
Date Data Arrived at EDR: 11/03/2008
Date Made Active in Reports: 11/26/2008
Number of Days to Update: 23

Source: Los Angeles Water Quality Control Board
Telephone: 213-576-6726
Last EDR Contact: 01/23/2009
Next Scheduled EDR Contact: 04/19/2009
Data Release Frequency: Varies

HAZNET: Facility and Manifest Data

Facility and Manifest Data. The data is extracted from the copies of hazardous waste manifests received each year by the DTSC. The annual volume of manifests is typically 700,000 - 1,000,000 annually, representing approximately 350,000 - 500,000 shipments. Data are from the manifests submitted without correction, and therefore many contain some invalid values for data elements such as generator ID, TSD ID, waste category, and disposal method.

Date of Government Version: 12/31/2006
Date Data Arrived at EDR: 10/04/2007
Date Made Active in Reports: 11/07/2007
Number of Days to Update: 34

Source: California Environmental Protection Agency
Telephone: 916-255-1136
Last EDR Contact: 02/03/2009
Next Scheduled EDR Contact: 05/04/2008
Data Release Frequency: Annually

EMI: Emissions Inventory Data

Toxics and criteria pollutant emissions data collected by the ARB and local air pollution agencies.

Date of Government Version: 12/31/2006
Date Data Arrived at EDR: 10/16/2008
Date Made Active in Reports: 11/26/2008
Number of Days to Update: 41

Source: California Air Resources Board
Telephone: 916-322-2990
Last EDR Contact: 01/16/2009
Next Scheduled EDR Contact: 04/13/2009
Data Release Frequency: Varies

INDIAN RESERV: Indian Reservations

This map layer portrays Indian administered lands of the United States that have any area equal to or greater than 640 acres.

GOVERNMENT RECORDS SEARCHED / DATA CURRENCY TRACKING

Date of Government Version: 12/31/2005
Date Data Arrived at EDR: 12/08/2006
Date Made Active in Reports: 01/11/2007
Number of Days to Update: 34

Source: USGS
Telephone: 202-208-3710
Last EDR Contact: 02/06/2009
Next Scheduled EDR Contact: 05/04/2009
Data Release Frequency: Semi-Annually

SCRD DRYCLEANERS: State Coalition for Remediation of Drycleaners Listing

The State Coalition for Remediation of Drycleaners was established in 1998, with support from the U.S. EPA Office of Superfund Remediation and Technology Innovation. It is comprised of representatives of states with established drycleaner remediation programs. Currently the member states are Alabama, Connecticut, Florida, Illinois, Kansas, Minnesota, Missouri, North Carolina, Oregon, South Carolina, Tennessee, Texas, and Wisconsin.

Date of Government Version: 09/08/2008
Date Data Arrived at EDR: 09/10/2008
Date Made Active in Reports: 09/23/2008
Number of Days to Update: 13

Source: Environmental Protection Agency
Telephone: 615-532-8599
Last EDR Contact: 02/09/2009
Next Scheduled EDR Contact: 05/11/2009
Data Release Frequency: Varies

PWS: Public Water System Data

This Safe Drinking Water Information System (SDWIS) file contains public water systems name and address, population served and the primary source of water

Date of Government Version: 02/24/2000
Date Data Arrived at EDR: 04/27/2005
Date Made Active in Reports: N/A
Number of Days to Update: 0

Source: EPA
Telephone: N/A
Last EDR Contact: 12/29/2008
Next Scheduled EDR Contact: 03/30/2009
Data Release Frequency: N/A

FEDLAND: Federal and Indian Lands

Federally and Indian administrated lands of the United States. Lands included are administrated by: Army Corps of Engineers, Bureau of Reclamation, National Wild and Scenic River, National Wildlife Refuge, Public Domain Land, Wilderness, Wilderness Study Area, Wildlife Management Area, Bureau of Indian Affairs, Bureau of Land Management, Department of Justice, Forest Service, Fish and Wildlife Service, National Park Service.

Date of Government Version: 12/31/2005
Date Data Arrived at EDR: 02/06/2006
Date Made Active in Reports: 01/11/2007
Number of Days to Update: 339

Source: U.S. Geological Survey
Telephone: 888-275-8747
Last EDR Contact: 02/06/2009
Next Scheduled EDR Contact: 05/04/2009
Data Release Frequency: N/A

PRP: Potentially Responsible Parties

A listing of verified Potentially Responsible Parties

Date of Government Version: 07/09/2008
Date Data Arrived at EDR: 09/30/2008
Date Made Active in Reports: 10/07/2008
Number of Days to Update: 7

Source: EPA
Telephone: 202-564-6064
Last EDR Contact: 12/29/2008
Next Scheduled EDR Contact: 03/30/2009
Data Release Frequency: Quarterly

EDR PROPRIETARY RECORDS

EDR Proprietary Records

Manufactured Gas Plants: EDR Proprietary Manufactured Gas Plants

The EDR Proprietary Manufactured Gas Plant Database includes records of coal gas plants (manufactured gas plants) compiled by EDR's researchers. Manufactured gas sites were used in the United States from the 1800's to 1950's to produce a gas that could be distributed and used as fuel. These plants used whale oil, rosin, coal, or a mixture of coal, oil, and water that also produced a significant amount of waste. Many of the byproducts of the gas production, such as coal tar (oily waste containing volatile and non-volatile chemicals), sludges, oils and other compounds are potentially hazardous to human health and the environment. The byproduct from this process was frequently disposed of directly at the plant site and can remain or spread slowly, serving as a continuous source of soil and groundwater contamination.

GOVERNMENT RECORDS SEARCHED / DATA CURRENCY TRACKING

Date of Government Version: N/A
Date Data Arrived at EDR: N/A
Date Made Active in Reports: N/A
Number of Days to Update: N/A

Source: EDR, Inc.
Telephone: N/A
Last EDR Contact: N/A
Next Scheduled EDR Contact: N/A
Data Release Frequency: No Update Planned

COUNTY RECORDS

ALAMEDA COUNTY:

Contaminated Sites

A listing of contaminated sites overseen by the Toxic Release Program (oil and groundwater contamination from chemical releases and spills) and the Leaking Underground Storage Tank Program (soil and ground water contamination from leaking petroleum USTs).

Date of Government Version: 10/28/2008
Date Data Arrived at EDR: 10/30/2008
Date Made Active in Reports: 11/26/2008
Number of Days to Update: 27

Source: Alameda County Environmental Health Services
Telephone: 510-567-6700
Last EDR Contact: 01/19/2009
Next Scheduled EDR Contact: 04/19/2009
Data Release Frequency: Semi-Annually

Underground Tanks

Underground storage tank sites located in Alameda county.

Date of Government Version: 10/28/2008
Date Data Arrived at EDR: 10/30/2008
Date Made Active in Reports: 12/05/2008
Number of Days to Update: 36

Source: Alameda County Environmental Health Services
Telephone: 510-567-6700
Last EDR Contact: 01/19/2009
Next Scheduled EDR Contact: 04/19/2009
Data Release Frequency: Semi-Annually

CONTRA COSTA COUNTY:

Site List

List includes sites from the underground tank, hazardous waste generator and business plan/2185 programs.

Date of Government Version: 11/24/2008
Date Data Arrived at EDR: 11/25/2008
Date Made Active in Reports: 01/27/2009
Number of Days to Update: 63

Source: Contra Costa Health Services Department
Telephone: 925-646-2286
Last EDR Contact: 11/24/2008
Next Scheduled EDR Contact: 02/23/2009
Data Release Frequency: Semi-Annually

FRESNO COUNTY:

CUPA Resources List

Certified Unified Program Agency. CUPA's are responsible for implementing a unified hazardous materials and hazardous waste management regulatory program. The agency provides oversight of businesses that deal with hazardous materials, operate underground storage tanks or aboveground storage tanks.

Date of Government Version: 01/14/2009
Date Data Arrived at EDR: 01/15/2009
Date Made Active in Reports: 01/27/2009
Number of Days to Update: 12

Source: Dept. of Community Health
Telephone: 559-445-3271
Last EDR Contact: 02/02/2009
Next Scheduled EDR Contact: 05/04/2009
Data Release Frequency: Semi-Annually

KERN COUNTY:

GOVERNMENT RECORDS SEARCHED / DATA CURRENCY TRACKING

Underground Storage Tank Sites & Tank Listing Kern County Sites and Tanks Listing.

Date of Government Version: 01/06/2009
Date Data Arrived at EDR: 01/07/2009
Date Made Active in Reports: 01/30/2009
Number of Days to Update: 23

Source: Kern County Environment Health Services Department
Telephone: 661-862-8700
Last EDR Contact: 12/15/2008
Next Scheduled EDR Contact: 03/02/2009
Data Release Frequency: Quarterly

LOS ANGELES COUNTY:

San Gabriel Valley Areas of Concern

San Gabriel Valley areas where VOC contamination is at or above the MCL as designated by region 9 EPA office.

Date of Government Version: 12/31/1998
Date Data Arrived at EDR: 07/07/1999
Date Made Active in Reports: N/A
Number of Days to Update: 0

Source: EPA Region 9
Telephone: 415-972-3178
Last EDR Contact: 02/02/2009
Next Scheduled EDR Contact: 04/13/2009
Data Release Frequency: No Update Planned

HMS: Street Number List

Industrial Waste and Underground Storage Tank Sites.

Date of Government Version: 07/31/2008
Date Data Arrived at EDR: 10/17/2008
Date Made Active in Reports: 11/26/2008
Number of Days to Update: 40

Source: Department of Public Works
Telephone: 626-458-3517
Last EDR Contact: 02/09/2009
Next Scheduled EDR Contact: 05/11/2009
Data Release Frequency: Semi-Annually

List of Solid Waste Facilities

Solid Waste Facilities in Los Angeles County.

Date of Government Version: 11/10/2008
Date Data Arrived at EDR: 11/25/2008
Date Made Active in Reports: 01/27/2009
Number of Days to Update: 63

Source: La County Department of Public Works
Telephone: 818-458-5185
Last EDR Contact: 02/11/2009
Next Scheduled EDR Contact: 05/11/2009
Data Release Frequency: Varies

City of Los Angeles Landfills

Landfills owned and maintained by the City of Los Angeles.

Date of Government Version: 03/01/2008
Date Data Arrived at EDR: 03/20/2008
Date Made Active in Reports: 04/14/2008
Number of Days to Update: 25

Source: Engineering & Construction Division
Telephone: 213-473-7869
Last EDR Contact: 12/08/2008
Next Scheduled EDR Contact: 03/09/2009
Data Release Frequency: Varies

Site Mitigation List

Industrial sites that have had some sort of spill or complaint.

Date of Government Version: 02/14/2008
Date Data Arrived at EDR: 04/10/2008
Date Made Active in Reports: 05/06/2008
Number of Days to Update: 26

Source: Community Health Services
Telephone: 323-890-7806
Last EDR Contact: 02/09/2009
Next Scheduled EDR Contact: 05/11/2009
Data Release Frequency: Annually

City of El Segundo Underground Storage Tank

Underground storage tank sites located in El Segundo city.

GOVERNMENT RECORDS SEARCHED / DATA CURRENCY TRACKING

Date of Government Version: 09/19/2008
Date Data Arrived at EDR: 10/06/2008
Date Made Active in Reports: 10/16/2008
Number of Days to Update: 10

Source: City of El Segundo Fire Department
Telephone: 310-524-2236
Last EDR Contact: 02/09/2009
Next Scheduled EDR Contact: 05/11/2009
Data Release Frequency: Semi-Annually

City of Long Beach Underground Storage Tank

Underground storage tank sites located in the city of Long Beach.

Date of Government Version: 03/28/2003
Date Data Arrived at EDR: 10/23/2003
Date Made Active in Reports: 11/26/2003
Number of Days to Update: 34

Source: City of Long Beach Fire Department
Telephone: 562-570-2563
Last EDR Contact: 11/17/2008
Next Scheduled EDR Contact: 02/16/2009
Data Release Frequency: Annually

City of Torrance Underground Storage Tank

Underground storage tank sites located in the city of Torrance.

Date of Government Version: 12/11/2008
Date Data Arrived at EDR: 12/11/2008
Date Made Active in Reports: 01/30/2009
Number of Days to Update: 50

Source: City of Torrance Fire Department
Telephone: 310-618-2973
Last EDR Contact: 02/09/2009
Next Scheduled EDR Contact: 05/11/2009
Data Release Frequency: Semi-Annually

MARIN COUNTY:

Underground Storage Tank Sites

Currently permitted USTs in Marin County.

Date of Government Version: 08/04/2008
Date Data Arrived at EDR: 08/29/2008
Date Made Active in Reports: 09/15/2008
Number of Days to Update: 17

Source: Public Works Department Waste Management
Telephone: 415-499-6647
Last EDR Contact: 01/26/2009
Next Scheduled EDR Contact: 04/27/2009
Data Release Frequency: Semi-Annually

NAPA COUNTY:

Sites With Reported Contamination

A listing of leaking underground storage tank sites located in Napa county.

Date of Government Version: 07/09/2008
Date Data Arrived at EDR: 07/09/2008
Date Made Active in Reports: 07/31/2008
Number of Days to Update: 22

Source: Napa County Department of Environmental Management
Telephone: 707-253-4269
Last EDR Contact: 12/22/2008
Next Scheduled EDR Contact: 03/23/2009
Data Release Frequency: Semi-Annually

Closed and Operating Underground Storage Tank Sites

Underground storage tank sites located in Napa county.

Date of Government Version: 01/15/2008
Date Data Arrived at EDR: 01/16/2008
Date Made Active in Reports: 02/08/2008
Number of Days to Update: 23

Source: Napa County Department of Environmental Management
Telephone: 707-253-4269
Last EDR Contact: 12/22/2008
Next Scheduled EDR Contact: 03/23/2009
Data Release Frequency: Annually

ORANGE COUNTY:

GOVERNMENT RECORDS SEARCHED / DATA CURRENCY TRACKING

List of Industrial Site Cleanups

Petroleum and non-petroleum spills.

Date of Government Version: 12/02/2008
Date Data Arrived at EDR: 12/16/2008
Date Made Active in Reports: 01/27/2009
Number of Days to Update: 42

Source: Health Care Agency
Telephone: 714-834-3446
Last EDR Contact: 12/02/2008
Next Scheduled EDR Contact: 03/02/2009
Data Release Frequency: Annually

List of Underground Storage Tank Cleanups

Orange County Underground Storage Tank Cleanups (LUST).

Date of Government Version: 12/02/2008
Date Data Arrived at EDR: 12/23/2008
Date Made Active in Reports: 01/27/2009
Number of Days to Update: 35

Source: Health Care Agency
Telephone: 714-834-3446
Last EDR Contact: 12/02/2008
Next Scheduled EDR Contact: 03/02/2009
Data Release Frequency: Quarterly

List of Underground Storage Tank Facilities

Orange County Underground Storage Tank Facilities (UST).

Date of Government Version: 12/02/2008
Date Data Arrived at EDR: 12/23/2008
Date Made Active in Reports: 01/30/2009
Number of Days to Update: 38

Source: Health Care Agency
Telephone: 714-834-3446
Last EDR Contact: 12/02/2009
Next Scheduled EDR Contact: 03/02/2009
Data Release Frequency: Quarterly

PLACER COUNTY:

Master List of Facilities

List includes aboveground tanks, underground tanks and cleanup sites.

Date of Government Version: 07/23/2007
Date Data Arrived at EDR: 07/23/2007
Date Made Active in Reports: 08/09/2007
Number of Days to Update: 17

Source: Placer County Health and Human Services
Telephone: 530-889-7312
Last EDR Contact: 02/09/2009
Next Scheduled EDR Contact: 03/16/2009
Data Release Frequency: Semi-Annually

RIVERSIDE COUNTY:

Listing of Underground Tank Cleanup Sites

Riverside County Underground Storage Tank Cleanup Sites (LUST).

Date of Government Version: 11/06/2008
Date Data Arrived at EDR: 11/17/2008
Date Made Active in Reports: 11/26/2008
Number of Days to Update: 9

Source: Department of Public Health
Telephone: 951-358-5055
Last EDR Contact: 01/26/2009
Next Scheduled EDR Contact: 04/13/2009
Data Release Frequency: Quarterly

Underground Storage Tank Tank List

Underground storage tank sites located in Riverside county.

Date of Government Version: 11/12/2008
Date Data Arrived at EDR: 11/25/2008
Date Made Active in Reports: 12/05/2008
Number of Days to Update: 10

Source: Health Services Agency
Telephone: 951-358-5055
Last EDR Contact: 01/26/2009
Next Scheduled EDR Contact: 04/13/2009
Data Release Frequency: Quarterly

SACRAMENTO COUNTY:

GOVERNMENT RECORDS SEARCHED / DATA CURRENCY TRACKING

Contaminated Sites

List of sites where unauthorized releases of potentially hazardous materials have occurred.

Date of Government Version: 09/08/2008
Date Data Arrived at EDR: 12/02/2008
Date Made Active in Reports: 01/27/2009
Number of Days to Update: 56

Source: Sacramento County Environmental Management
Telephone: 916-875-8406
Last EDR Contact: 01/30/2009
Next Scheduled EDR Contact: 04/27/2009
Data Release Frequency: Quarterly

ML - Regulatory Compliance Master List

Any business that has hazardous materials on site - hazardous material storage sites, underground storage tanks, waste generators.

Date of Government Version: 09/08/2008
Date Data Arrived at EDR: 10/29/2008
Date Made Active in Reports: 11/26/2008
Number of Days to Update: 28

Source: Sacramento County Environmental Management
Telephone: 916-875-8406
Last EDR Contact: 01/30/2009
Next Scheduled EDR Contact: 04/27/2009
Data Release Frequency: Quarterly

SAN BERNARDINO COUNTY:

Hazardous Material Permits

This listing includes underground storage tanks, medical waste handlers/generators, hazardous materials handlers, hazardous waste generators, and waste oil generators/handlers.

Date of Government Version: 01/07/2009
Date Data Arrived at EDR: 01/09/2009
Date Made Active in Reports: 01/27/2009
Number of Days to Update: 18

Source: San Bernardino County Fire Department Hazardous Materials Division
Telephone: 909-387-3041
Last EDR Contact: 12/01/2008
Next Scheduled EDR Contact: 03/02/2009
Data Release Frequency: Quarterly

SAN DIEGO COUNTY:

Hazardous Materials Management Division Database

The database includes: HE58 - This report contains the business name, site address, business phone number, establishment 'H' permit number, type of permit, and the business status. HE17 - In addition to providing the same information provided in the HE58 listing, HE17 provides inspection dates, violations received by the establishment, hazardous waste generated, the quantity, method of storage, treatment/disposal of waste and the hauler, and information on underground storage tanks. Unauthorized Release List - Includes a summary of environmental contamination cases in San Diego County (underground tank cases, non-tank cases, groundwater contamination, and soil contamination are included.)

Date of Government Version: 07/16/2008
Date Data Arrived at EDR: 10/29/2008
Date Made Active in Reports: 11/26/2008
Number of Days to Update: 28

Source: Hazardous Materials Management Division
Telephone: 619-338-2268
Last EDR Contact: 12/31/2008
Next Scheduled EDR Contact: 03/30/2009
Data Release Frequency: Quarterly

Solid Waste Facilities

San Diego County Solid Waste Facilities.

Date of Government Version: 11/01/2008
Date Data Arrived at EDR: 12/23/2008
Date Made Active in Reports: 01/27/2009
Number of Days to Update: 35

Source: Department of Health Services
Telephone: 619-338-2209
Last EDR Contact: 12/02/2008
Next Scheduled EDR Contact: 11/17/2008
Data Release Frequency: Varies

GOVERNMENT RECORDS SEARCHED / DATA CURRENCY TRACKING

Environmental Case Listing

The listing contains all underground tank release cases and projects pertaining to properties contaminated with hazardous substances that are actively under review by the Site Assessment and Mitigation Program.

Date of Government Version: 11/05/2008
Date Data Arrived at EDR: 12/30/2008
Date Made Active in Reports: 01/27/2009
Number of Days to Update: 28

Source: San Diego County Department of Environmental Health
Telephone: 619-338-2371
Last EDR Contact: 12/30/2008
Next Scheduled EDR Contact: 03/30/2009
Data Release Frequency: Varies

SAN FRANCISCO COUNTY:

Local Oversight Facilities

A listing of leaking underground storage tank sites located in San Francisco county.

Date of Government Version: 09/19/2008
Date Data Arrived at EDR: 09/19/2008
Date Made Active in Reports: 09/29/2008
Number of Days to Update: 10

Source: Department Of Public Health San Francisco County
Telephone: 415-252-3920
Last EDR Contact: 12/01/2008
Next Scheduled EDR Contact: 03/02/2009
Data Release Frequency: Quarterly

Underground Storage Tank Information

Underground storage tank sites located in San Francisco county.

Date of Government Version: 09/19/2008
Date Data Arrived at EDR: 09/19/2008
Date Made Active in Reports: 10/01/2008
Number of Days to Update: 12

Source: Department of Public Health
Telephone: 415-252-3920
Last EDR Contact: 12/01/2008
Next Scheduled EDR Contact: 03/02/2009
Data Release Frequency: Quarterly

SAN JOAQUIN COUNTY:

San Joaquin Co. UST

A listing of underground storage tank locations in San Joaquin county.

Date of Government Version: 11/07/2008
Date Data Arrived at EDR: 12/03/2008
Date Made Active in Reports: 01/30/2009
Number of Days to Update: 58

Source: Environmental Health Department
Telephone: N/A
Last EDR Contact: 01/12/2009
Next Scheduled EDR Contact: 04/13/2009
Data Release Frequency: Semi-Annually

SAN MATEO COUNTY:

Business Inventory

List includes Hazardous Materials Business Plan, hazardous waste generators, and underground storage tanks.

Date of Government Version: 11/19/2008
Date Data Arrived at EDR: 11/19/2008
Date Made Active in Reports: 11/26/2008
Number of Days to Update: 7

Source: San Mateo County Environmental Health Services Division
Telephone: 650-363-1921
Last EDR Contact: 01/05/2009
Next Scheduled EDR Contact: 04/06/2009
Data Release Frequency: Annually

Fuel Leak List

A listing of leaking underground storage tank sites located in San Mateo county.

Date of Government Version: 01/05/2009
Date Data Arrived at EDR: 01/06/2009
Date Made Active in Reports: 01/27/2009
Number of Days to Update: 21

Source: San Mateo County Environmental Health Services Division
Telephone: 650-363-1921
Last EDR Contact: 01/05/2009
Next Scheduled EDR Contact: 04/06/2009
Data Release Frequency: Semi-Annually

SANTA CLARA COUNTY:

GOVERNMENT RECORDS SEARCHED / DATA CURRENCY TRACKING

HIST LUST - Fuel Leak Site Activity Report

A listing of open and closed leaking underground storage tanks. This listing is no longer updated by the county. Leaking underground storage tanks are now handled by the Department of Environmental Health.

Date of Government Version: 03/29/2005	Source: Santa Clara Valley Water District
Date Data Arrived at EDR: 03/30/2005	Telephone: 408-265-2600
Date Made Active in Reports: 04/21/2005	Last EDR Contact: 12/22/2008
Number of Days to Update: 22	Next Scheduled EDR Contact: 03/23/2009
	Data Release Frequency: No Update Planned

LOP Listing

A listing of leaking underground storage tanks located in Santa Clara county.

Date of Government Version: 12/29/2008	Source: Department of Environmental Health
Date Data Arrived at EDR: 12/29/2008	Telephone: 408-918-3417
Date Made Active in Reports: 01/27/2009	Last EDR Contact: 12/22/2008
Number of Days to Update: 29	Next Scheduled EDR Contact: 03/23/2009
	Data Release Frequency: Varies

Hazardous Material Facilities

Hazardous material facilities, including underground storage tank sites.

Date of Government Version: 12/01/2008	Source: City of San Jose Fire Department
Date Data Arrived at EDR: 12/04/2008	Telephone: 408-277-4659
Date Made Active in Reports: 01/27/2009	Last EDR Contact: 12/01/2008
Number of Days to Update: 54	Next Scheduled EDR Contact: 03/02/2009
	Data Release Frequency: Annually

SOLANO COUNTY:

Leaking Underground Storage Tanks

A listing of leaking underground storage tank sites located in Solano county.

Date of Government Version: 09/22/2008	Source: Solano County Department of Environmental Management
Date Data Arrived at EDR: 10/06/2008	Telephone: 707-784-6770
Date Made Active in Reports: 10/13/2008	Last EDR Contact: 01/05/2009
Number of Days to Update: 7	Next Scheduled EDR Contact: 03/23/2009
	Data Release Frequency: Quarterly

Underground Storage Tanks

Underground storage tank sites located in Solano county.

Date of Government Version: 09/22/2008	Source: Solano County Department of Environmental Management
Date Data Arrived at EDR: 10/17/2008	Telephone: 707-784-6770
Date Made Active in Reports: 12/05/2008	Last EDR Contact: 12/22/2008
Number of Days to Update: 49	Next Scheduled EDR Contact: 03/23/2009
	Data Release Frequency: Quarterly

SONOMA COUNTY:

Leaking Underground Storage Tank Sites

A listing of leaking underground storage tank sites located in Sonoma county.

Date of Government Version: 01/20/2009	Source: Department of Health Services
Date Data Arrived at EDR: 01/21/2009	Telephone: 707-565-6565
Date Made Active in Reports: 01/27/2009	Last EDR Contact: 01/19/2009
Number of Days to Update: 6	Next Scheduled EDR Contact: 04/19/2009
	Data Release Frequency: Quarterly

SUTTER COUNTY:

GOVERNMENT RECORDS SEARCHED / DATA CURRENCY TRACKING

Underground Storage Tanks

Underground storage tank sites located in Sutter county.

Date of Government Version: 05/04/2007
Date Data Arrived at EDR: 05/04/2007
Date Made Active in Reports: 05/24/2007
Number of Days to Update: 20

Source: Sutter County Department of Agriculture
Telephone: 530-822-7500
Last EDR Contact: 12/29/2008
Next Scheduled EDR Contact: 03/30/2009
Data Release Frequency: Semi-Annually

VENTURA COUNTY:

Business Plan, Hazardous Waste Producers, and Operating Underground Tanks

The BWT list indicates by site address whether the Environmental Health Division has Business Plan (B), Waste Producer (W), and/or Underground Tank (T) information.

Date of Government Version: 11/26/2008
Date Data Arrived at EDR: 12/30/2008
Date Made Active in Reports: 01/27/2009
Number of Days to Update: 28

Source: Ventura County Environmental Health Division
Telephone: 805-654-2813
Last EDR Contact: 12/10/2008
Next Scheduled EDR Contact: 03/09/2009
Data Release Frequency: Quarterly

Inventory of Illegal Abandoned and Inactive Sites

Ventura County Inventory of Closed, Illegal Abandoned, and Inactive Sites.

Date of Government Version: 08/01/2008
Date Data Arrived at EDR: 09/04/2008
Date Made Active in Reports: 09/18/2008
Number of Days to Update: 14

Source: Environmental Health Division
Telephone: 805-654-2813
Last EDR Contact: 11/17/2008
Next Scheduled EDR Contact: 02/16/2009
Data Release Frequency: Annually

Listing of Underground Tank Cleanup Sites

Ventura County Underground Storage Tank Cleanup Sites (LUST).

Date of Government Version: 05/29/2008
Date Data Arrived at EDR: 06/24/2008
Date Made Active in Reports: 07/31/2008
Number of Days to Update: 37

Source: Environmental Health Division
Telephone: 805-654-2813
Last EDR Contact: 12/09/2008
Next Scheduled EDR Contact: 03/09/2009
Data Release Frequency: Quarterly

Underground Tank Closed Sites List

Ventura County Operating Underground Storage Tank Sites (UST)/Underground Tank Closed Sites List.

Date of Government Version: 12/29/2008
Date Data Arrived at EDR: 01/08/2009
Date Made Active in Reports: 01/30/2009
Number of Days to Update: 22

Source: Environmental Health Division
Telephone: 805-654-2813
Last EDR Contact: 01/08/2009
Next Scheduled EDR Contact: 04/06/2009
Data Release Frequency: Quarterly

YOLO COUNTY:

Underground Storage Tank Comprehensive Facility Report

Underground storage tank sites located in Yolo county.

Date of Government Version: 11/13/2008
Date Data Arrived at EDR: 12/03/2008
Date Made Active in Reports: 01/30/2009
Number of Days to Update: 58

Source: Yolo County Department of Health
Telephone: 530-666-8646
Last EDR Contact: 01/12/2009
Next Scheduled EDR Contact: 04/13/2009
Data Release Frequency: Annually

GOVERNMENT RECORDS SEARCHED / DATA CURRENCY TRACKING

OTHER DATABASE(S)

Depending on the geographic area covered by this report, the data provided in these specialty databases may or may not be complete. For example, the existence of wetlands information data in a specific report does not mean that all wetlands in the area covered by the report are included. Moreover, the absence of any reported wetlands information does not necessarily mean that wetlands do not exist in the area covered by the report.

CT MANIFEST: Hazardous Waste Manifest Data

Facility and manifest data. Manifest is a document that lists and tracks hazardous waste from the generator through transporters to a tsd facility.

Date of Government Version: 12/31/2005
Date Data Arrived at EDR: 06/15/2007
Date Made Active in Reports: 08/20/2007
Number of Days to Update: 66

Source: Department of Environmental Protection
Telephone: 860-424-3375
Last EDR Contact: 12/11/2008
Next Scheduled EDR Contact: 03/09/2009
Data Release Frequency: Annually

NJ MANIFEST: Manifest Information

Hazardous waste manifest information.

Date of Government Version: 09/30/2007
Date Data Arrived at EDR: 12/04/2007
Date Made Active in Reports: 12/31/2007
Number of Days to Update: 27

Source: Department of Environmental Protection
Telephone: N/A
Last EDR Contact: 02/03/2009
Next Scheduled EDR Contact: 05/04/2009
Data Release Frequency: Annually

NY MANIFEST: Facility and Manifest Data

Manifest is a document that lists and tracks hazardous waste from the generator through transporters to a TSD facility.

Date of Government Version: 10/21/2008
Date Data Arrived at EDR: 11/26/2008
Date Made Active in Reports: 12/11/2008
Number of Days to Update: 15

Source: Department of Environmental Conservation
Telephone: 518-402-8651
Last EDR Contact: 11/26/2008
Next Scheduled EDR Contact: 02/23/2009
Data Release Frequency: Annually

PA MANIFEST: Manifest Information

Hazardous waste manifest information.

Date of Government Version: 12/31/2007
Date Data Arrived at EDR: 09/11/2008
Date Made Active in Reports: 10/02/2008
Number of Days to Update: 21

Source: Department of Environmental Protection
Telephone: N/A
Last EDR Contact: 12/08/2008
Next Scheduled EDR Contact: 03/09/2009
Data Release Frequency: Annually

RI MANIFEST: Manifest information

Hazardous waste manifest information

Date of Government Version: 10/07/2008
Date Data Arrived at EDR: 10/10/2008
Date Made Active in Reports: 10/28/2008
Number of Days to Update: 18

Source: Department of Environmental Management
Telephone: 401-222-2797
Last EDR Contact: 12/15/2008
Next Scheduled EDR Contact: 03/16/2009
Data Release Frequency: Annually

WI MANIFEST: Manifest Information

Hazardous waste manifest information.

Date of Government Version: 12/31/2007
Date Data Arrived at EDR: 08/22/2008
Date Made Active in Reports: 09/08/2008
Number of Days to Update: 17

Source: Department of Natural Resources
Telephone: N/A
Last EDR Contact: 01/05/2009
Next Scheduled EDR Contact: 04/06/2009
Data Release Frequency: Annually

GOVERNMENT RECORDS SEARCHED / DATA CURRENCY TRACKING

Oil/Gas Pipelines: This data was obtained by EDR from the USGS in 1994. It is referred to by USGS as GeoData Digital Line Graphs from 1:100,000-Scale Maps. It was extracted from the transportation category including some oil, but primarily gas pipelines.

Electric Power Transmission Line Data

Source: PennWell Corporation

Telephone: (800) 823-6277

This map includes information copyrighted by PennWell Corporation. This information is provided on a best effort basis and PennWell Corporation does not guarantee its accuracy nor warrant its fitness for any particular purpose. Such information has been reprinted with the permission of PennWell.

Sensitive Receptors: There are individuals deemed sensitive receptors due to their fragile immune systems and special sensitivity to environmental discharges. These sensitive receptors typically include the elderly, the sick, and children. While the location of all sensitive receptors cannot be determined, EDR indicates those buildings and facilities - schools, daycares, hospitals, medical centers, and nursing homes - where individuals who are sensitive receptors are likely to be located.

AHA Hospitals:

Source: American Hospital Association, Inc.

Telephone: 312-280-5991

The database includes a listing of hospitals based on the American Hospital Association's annual survey of hospitals.

Medical Centers: Provider of Services Listing

Source: Centers for Medicare & Medicaid Services

Telephone: 410-786-3000

A listing of hospitals with Medicare provider number, produced by Centers of Medicare & Medicaid Services, a federal agency within the U.S. Department of Health and Human Services.

Nursing Homes

Source: National Institutes of Health

Telephone: 301-594-6248

Information on Medicare and Medicaid certified nursing homes in the United States.

Public Schools

Source: National Center for Education Statistics

Telephone: 202-502-7300

The National Center for Education Statistics' primary database on elementary and secondary public education in the United States. It is a comprehensive, annual, national statistical database of all public elementary and secondary schools and school districts, which contains data that are comparable across all states.

Private Schools

Source: National Center for Education Statistics

Telephone: 202-502-7300

The National Center for Education Statistics' primary database on private school locations in the United States.

Daycare Centers: Licensed Facilities

Source: Department of Social Services

Telephone: 916-657-4041

Flood Zone Data: This data, available in select counties across the country, was obtained by EDR in 1999 from the Federal Emergency Management Agency (FEMA). Data depicts 100-year and 500-year flood zones as defined by FEMA.

NWI: National Wetlands Inventory. This data, available in select counties across the country, was obtained by EDR in 2002 and 2005 from the U.S. Fish and Wildlife Service.

Scanned Digital USGS 7.5' Topographic Map (DRG)

Source: United States Geologic Survey

A digital raster graphic (DRG) is a scanned image of a U.S. Geological Survey topographic map. The map images are made by scanning published paper maps on high-resolution scanners. The raster image is georeferenced and fit to the Universal Transverse Mercator (UTM) projection.

GOVERNMENT RECORDS SEARCHED / DATA CURRENCY TRACKING

STREET AND ADDRESS INFORMATION

© 2009 Tele Atlas North America, Inc. All rights reserved. This material is proprietary and the subject of copyright protection and other intellectual property rights owned by or licensed to Tele Atlas North America, Inc. The use of this material is subject to the terms of a license agreement. You will be held liable for any unauthorized copying or disclosure of this material.

GEOCHECK® - PHYSICAL SETTING SOURCE ADDENDUM

TARGET PROPERTY ADDRESS

SR99/FULKERTH ROAD
SR99/FULKERTH ROAD
TURLOCK, CA 95380

TARGET PROPERTY COORDINATES

Latitude (North):	37.50730 - 37° 30' 26.3"
Longitude (West):	120.8781 - 120° 52' 41.2"
Universal Transverse Mercator:	Zone 10
UTM X (Meters):	687552.4
UTM Y (Meters):	4153061.8
Elevation:	95 ft. above sea level

USGS TOPOGRAPHIC MAP

Target Property Map:	37120-E8 CERES, CA
Most Recent Revision:	1987
East Map:	37120-E7 DENAIR, CA
Most Recent Revision:	1987
Southeast Map:	37120-D7 TURLOCK, CA
Most Recent Revision:	1976
South Map:	37120-D8 HATCH, CA
Most Recent Revision:	1973

EDR's GeoCheck Physical Setting Source Addendum is provided to assist the environmental professional in forming an opinion about the impact of potential contaminant migration.

Assessment of the impact of contaminant migration generally has two principle investigative components:

1. Groundwater flow direction, and
2. Groundwater flow velocity.

Groundwater flow direction may be impacted by surface topography, hydrology, hydrogeology, characteristics of the soil, and nearby wells. Groundwater flow velocity is generally impacted by the nature of the geologic strata.

GEOCHECK® - PHYSICAL SETTING SOURCE SUMMARY

GROUNDWATER FLOW DIRECTION INFORMATION

Groundwater flow direction for a particular site is best determined by a qualified environmental professional using site-specific well data. If such data is not reasonably ascertainable, it may be necessary to rely on other sources of information, such as surface topographic information, hydrologic information, hydrogeologic data collected on nearby properties, and regional groundwater flow information (from deep aquifers).

TOPOGRAPHIC INFORMATION

Surface topography may be indicative of the direction of surficial groundwater flow. This information can be used to assist the environmental professional in forming an opinion about the impact of nearby contaminated properties or, should contamination exist on the target property, what downgradient sites might be impacted.

TARGET PROPERTY TOPOGRAPHY

General Topographic Gradient: General SW

SURROUNDING TOPOGRAPHY: ELEVATION PROFILES

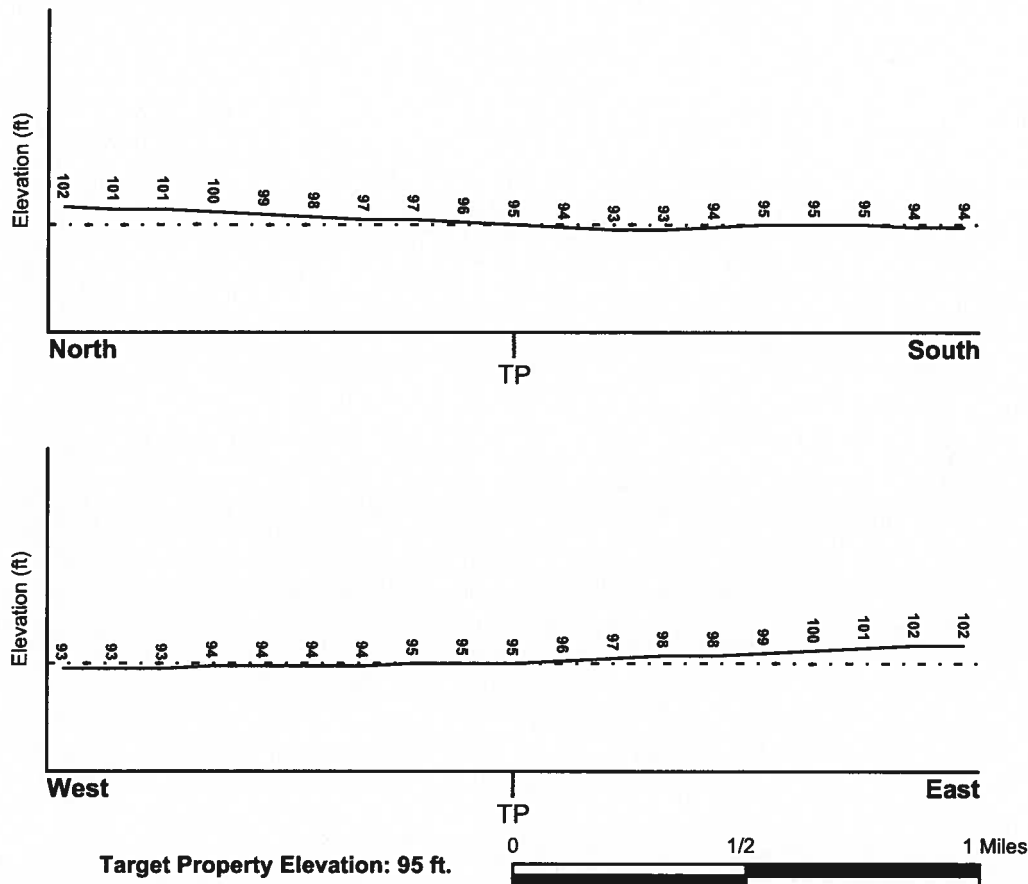

Source: Topography has been determined from the USGS 7.5' Digital Elevation Model and should be evaluated on a relative (not an absolute) basis. Relative elevation information between sites of close proximity should be field verified.

GEOCHECK® - PHYSICAL SETTING SOURCE SUMMARY

HYDROLOGIC INFORMATION

Surface water can act as a hydrologic barrier to groundwater flow. Such hydrologic information can be used to assist the environmental professional in forming an opinion about the impact of nearby contaminated properties or, should contamination exist on the target property, what downgradient sites might be impacted.

Refer to the Physical Setting Source Map following this summary for hydrologic information (major waterways and bodies of water).

FEMA FLOOD ZONE

Target Property County
STANISLAUS, CA

FEMA Flood
Electronic Data
YES - refer to the Overview Map and Detail Map

Flood Plain Panel at Target Property: 0603840520A

Additional Panels in search area: 0603840550A
0603920000A
0603840775A
0603840750B

NATIONAL WETLAND INVENTORY

NWI Quad at Target Property
CERES

NWI Electronic
Data Coverage
YES - refer to the Overview Map and Detail Map

HYDROGEOLOGIC INFORMATION

Hydrogeologic information obtained by installation of wells on a specific site can often be an indicator of groundwater flow direction in the immediate area. Such hydrogeologic information can be used to assist the environmental professional in forming an opinion about the impact of nearby contaminated properties or, should contamination exist on the target property, what downgradient sites might be impacted.

Site-Specific Hydrogeological Data:*

Search Radius: 1.25 miles
Status: Not found

AQUIFLOW®

Search Radius: 1.000 Mile.

EDR has developed the AQUIFLOW Information System to provide data on the general direction of groundwater flow at specific points. EDR has reviewed reports submitted by environmental professionals to regulatory authorities at select sites and has extracted the date of the report, groundwater flow direction as determined hydrogeologically, and the depth to water table.

<u>MAP ID</u>	<u>LOCATION FROM TP</u>	<u>GENERAL DIRECTION GROUNDWATER FLOW</u>
Not Reported		

* ©1996 Site-specific hydrogeological data gathered by CERCLIS Alerts, Inc., Bainbridge Island, WA. All rights reserved. All of the information and opinions presented are those of the cited EPA report(s), which were completed under a Comprehensive Environmental Response Compensation and Liability Information System (CERCLIS) investigation.

GEOCHECK® - PHYSICAL SETTING SOURCE SUMMARY

GROUNDWATER FLOW VELOCITY INFORMATION

Groundwater flow velocity information for a particular site is best determined by a qualified environmental professional using site specific geologic and soil strata data. If such data are not reasonably ascertainable, it may be necessary to rely on other sources of information, including geologic age identification, rock stratigraphic unit and soil characteristics data collected on nearby properties and regional soil information. In general, contaminant plumes move more quickly through sandy-gravelly types of soils than silty-clayey types of soils.

GEOLOGIC INFORMATION IN GENERAL AREA OF TARGET PROPERTY

Geologic information can be used by the environmental professional in forming an opinion about the relative speed at which contaminant migration may be occurring.

ROCK STRATIGRAPHIC UNIT

Era:	Cenozoic
System:	Quaternary
Series:	Quaternary
Code:	Q (decoded above as Era, System & Series)

GEOLOGIC AGE IDENTIFICATION

Category: Stratified Sequence

Geologic Age and Rock Stratigraphic Unit Source: P.G. Schruben, R.E. Arndt and W.J. Bawiec, Geology of the Conterminous U.S. at 1:2,500,000 Scale - a digital representation of the 1974 P.B. King and H.M. Beikman Map, USGS Digital Data Series DDS - 11 (1994).

SSURGO SOIL MAP - 2419684.2s

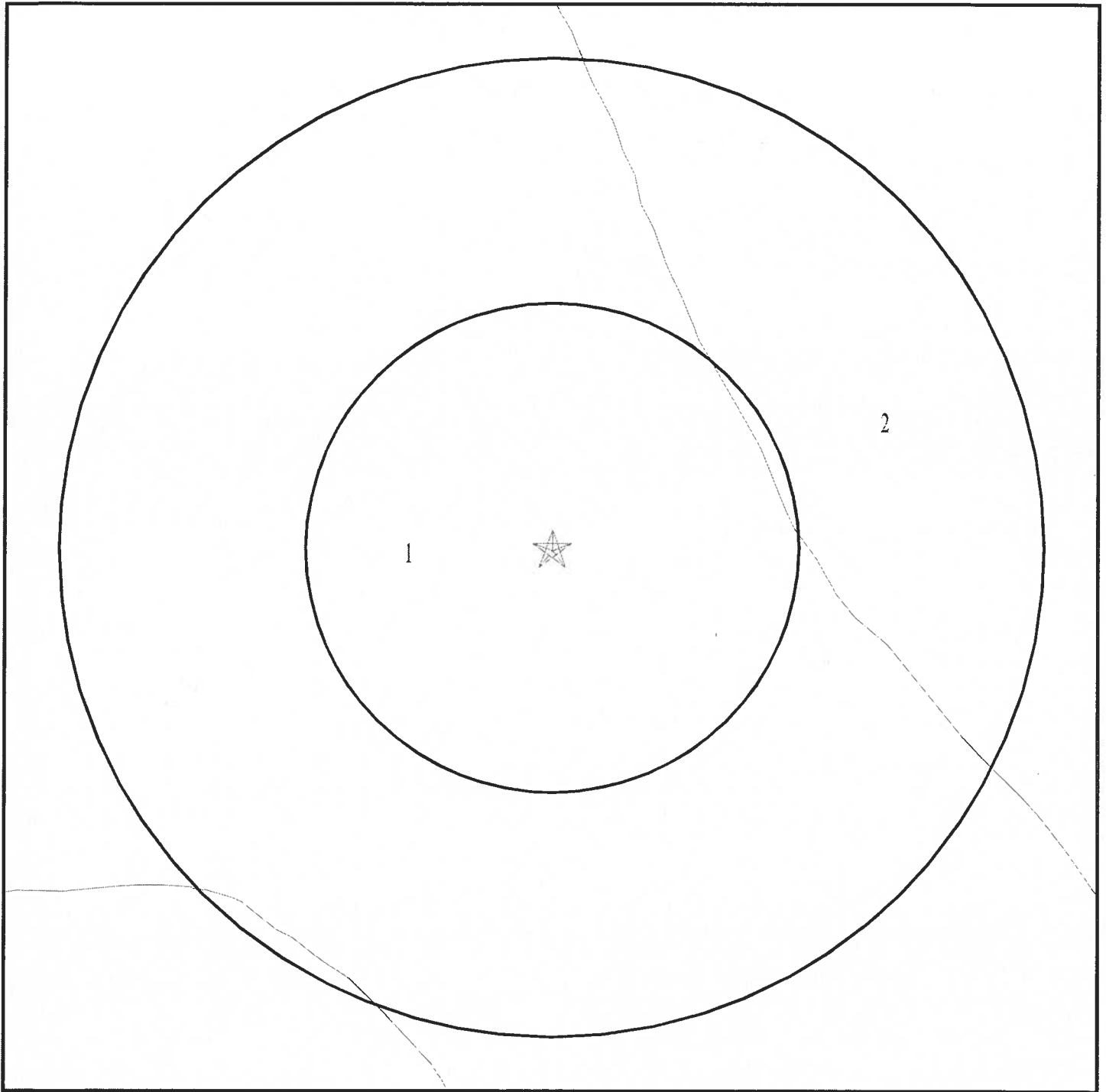

- ★ Target Property
- SSURGO Soil
- Water



SITE NAME: SR99/Fulkerth Road
ADDRESS: SR99/Fulkerth Road
Turlock CA 95380
LAT/LONG: 37.5073 / 120.8781

CLIENT: Kleinfelder, Inc.
CONTACT: Kathlien Childers
INQUIRY #: 2419684.2s
DATE: February 12, 2009 12:51 pm

GEOCHECK® - PHYSICAL SETTING SOURCE SUMMARY

DOMINANT SOIL COMPOSITION IN GENERAL AREA OF TARGET PROPERTY

The U.S. Department of Agriculture's (USDA) Soil Conservation Service (SCS) leads the National Cooperative Soil Survey (NCSS) and is responsible for collecting, storing, maintaining and distributing soil survey information for privately owned lands in the United States. A soil map in a soil survey is a representation of soil patterns in a landscape. The following information is based on Soil Conservation Service SSURGO data.

Soil Map ID: 1

Soil Component Name: Dinuba

Soil Surface Texture: sandy loam

Hydrologic Group: Class C - Slow infiltration rates. Soils with layers impeding downward movement of water, or soils with moderately fine or fine textures.

Soil Drainage Class: Moderately well drained

Hydric Status: Not hydric

Corrosion Potential - Uncoated Steel: High

Depth to Bedrock Min: > 0 inches

Depth to Watertable Min: > 0 inches

Soil Layer Information							
Layer	Boundary		Soil Texture Class	Classification		Saturated hydraulic conductivity micro m/sec	Soil Reaction (pH)
	Upper	Lower		AASHTO Group	Unified Soil		
1	0 inches	9 inches	sandy loam	Silt-Clay Materials (more than 35 pct. passing No. 200), Silty Soils.	FINE-GRAINED SOILS, Silts and Clays (liquid limit less than 50%), silt.	Max: 1.4 Min: 0.42	Max: 8.4 Min: 7.9
2	9 inches	29 inches	sandy loam	Silt-Clay Materials (more than 35 pct. passing No. 200), Silty Soils.	FINE-GRAINED SOILS, Silts and Clays (liquid limit less than 50%), silt.	Max: 1.4 Min: 0.42	Max: 8.4 Min: 7.9
3	29 inches	59 inches	stratified very fine sand to silt loam	Silt-Clay Materials (more than 35 pct. passing No. 200), Silty Soils.	FINE-GRAINED SOILS, Silts and Clays (liquid limit less than 50%), silt.	Max: 1.4 Min: 0.42	Max: 8.4 Min: 7.9

GEOCHECK® - PHYSICAL SETTING SOURCE SUMMARY

Soil Map ID: 2

Soil Component Name: Delhi

Soil Surface Texture: loamy sand

Hydrologic Group: Class A - High infiltration rates. Soils are deep, well drained to excessively drained sands and gravels.

Soil Drainage Class: Somewhat excessively drained

Hydric Status: Not hydric

Corrosion Potential - Uncoated Steel: Moderate

Depth to Bedrock Min: > 0 inches

Depth to Watertable Min: > 0 inches

Soil Layer Information							
Layer	Boundary		Soil Texture Class	Classification		Saturated hydraulic conductivity micro m/sec	Soil Reaction (pH)
	Upper	Lower		AASHTO Group	Unified Soil		
1	0 inches	9 inches	loamy sand	Granular materials (35 pct. or less passing No. 200), Silty, or Clayey Gravel and Sand.	COARSE-GRAINED SOILS, Sands, Sands with fines, Silty Sand.	Max: 141 Min: 42	Max: 7.8 Min: 6.1
2	9 inches	59 inches	loamy sand	Granular materials (35 pct. or less passing No. 200), Silty, or Clayey Gravel and Sand.	COARSE-GRAINED SOILS, Sands, Sands with fines, Silty Sand.	Max: 141 Min: 42	Max: 7.8 Min: 6.1

LOCAL / REGIONAL WATER AGENCY RECORDS

EDR Local/Regional Water Agency records provide water well information to assist the environmental professional in assessing sources that may impact ground water flow direction, and in forming an opinion about the impact of contaminant migration on nearby drinking water wells.

GEOCHECK® - PHYSICAL SETTING SOURCE SUMMARY

WELL SEARCH DISTANCE INFORMATION

<u>DATABASE</u>	<u>SEARCH DISTANCE (miles)</u>
Federal USGS	1.000
Federal FRDS PWS	Nearest PWS within 1 mile
State Database	1.000

FEDERAL USGS WELL INFORMATION

<u>MAP ID</u>	<u>WELL ID</u>	<u>LOCATION FROM TP</u>
12	USGS3205607	1/2 - 1 Mile ESE
C14	USGS3205814	1/2 - 1 Mile NNE

FEDERAL FRDS PUBLIC WATER SUPPLY SYSTEM INFORMATION

<u>MAP ID</u>	<u>WELL ID</u>	<u>LOCATION FROM TP</u>
No PWS System Found		

Note: PWS System location is not always the same as well location.

STATE DATABASE WELL INFORMATION

<u>MAP ID</u>	<u>WELL ID</u>	<u>LOCATION FROM TP</u>
1	CADW20000037101	1/4 - 1/2 Mile WNW
2	CADW20000037068	1/4 - 1/2 Mile SE
3	CADW20000037077	1/4 - 1/2 Mile WSW
4	6148	1/2 - 1 Mile NE
A5	21027	1/2 - 1 Mile NE
A6	6175	1/2 - 1 Mile NE
B7	21024	1/2 - 1 Mile NW
B8	21033	1/2 - 1 Mile NW
B9	6147	1/2 - 1 Mile NW
10	CADW20000037091	1/2 - 1 Mile East
11	6176	1/2 - 1 Mile SSW
C13	CADW20000037136	1/2 - 1 Mile NNE
15	6178	1/2 - 1 Mile SE
16	CADW20000037143	1/2 - 1 Mile North

OTHER STATE DATABASE INFORMATION

STATE OIL/GAS WELL INFORMATION

<u>MAP ID</u>	<u>WELL ID</u>	<u>LOCATION FROM TP</u>
1	CAOG50000184532	1 - 2 Miles NE

PHYSICAL SETTING SOURCE MAP - 2419684.2s



- County Boundary
- Major Roads
- Contour Lines
- Earthquake Fault Lines
- Earthquake epicenter, Richter 5 or greater
- Water Wells
- Public Water Supply Wells
- Cluster of Multiple Icons

- Groundwater Flow Direction
- Indeterminate Groundwater Flow at Location
- Groundwater Flow Varies at Location
- Closest Hydrogeological Data
- Oil, gas or related wells

0 1/4 1/2 1 Miles

SITE NAME: SR99/Fulkerth Road
 ADDRESS: SR99/Fulkerth Road
 Turlock CA 95380
 LAT/LONG: 37.5073 / 120.8781

CLIENT: Kleinfelder, Inc.
 CONTACT: Kathleen Childers
 INQUIRY #: 2419684.2s
 DATE: February 12, 2009 12:51 pm

GEOCHECK® - PHYSICAL SETTING SOURCE MAP FINDINGS

Map ID
Direction
Distance
Elevation

Database EDR ID Number

1
WNW
1/4 - 1/2 Mile
Higher

CA WELLS CADW20000037101

Longitude: 120.8831
Latitude: 37.5086
Stwellno: 05S10E09N001M
Districtco: 8
Welluseco: P
Countycode: 50
Gwcode: 502203
Site id: CADW20000037101

2
SE
1/4 - 1/2 Mile
Higher

CA WELLS CADW20000037068

Longitude: 120.8728
Latitude: 37.5028
Stwellno: 05S10E16G001M
Districtco: 8
Welluseco: Z
Countycode: 50
Gwcode: 502203
Site id: CADW20000037068

3
WSW
1/4 - 1/2 Mile
Lower

CA WELLS CADW20000037077

Longitude: 120.8844
Latitude: 37.5058
Stwellno: 05S10E17A001M
Districtco: 8
Welluseco: Z
Countycode: 50
Gwcode: 502203
Site id: CADW20000037077

4
NE
1/2 - 1 Mile
Higher

CA WELLS 6148

Water System Information:

Prime Station Code: 05S/10E-09J02 M
FRDS Number: 5000304001
District Number: 80
Water Type: Well/Groundwater
Source Lat/Long: 373045.0 1205208.0
Source Name: SOUTH WELL

User ID: 50C
County: Stanislaus
Station Type: WELL/AMBNT/MUN/INTAKE
Well Status: Active Raw
Precision: 1,000 Feet (10 Seconds)

GEOCHECK® - PHYSICAL SETTING SOURCE MAP FINDINGS

System Number:	5000304		
System Name:	GRACO #2		
Organization That Operates System:	Not Reported		
Pop Served:	Unknown, Small System	Connections:	Unknown, Small System
Area Served:	Not Reported		

A5
NE
1/2 - 1 Mile
Higher

CA WELLS 21027

Water System Information:

Prime Station Code:	5010019-028 M	User ID:	PTA
FRDS Number:	5010019028	County:	Stanislaus
District Number:	10	Station Type:	WELL/AMBNT/MUN/INTAKE/SUPPLY
Water Type:	Well/Groundwater	Well Status:	Active Raw
Source Lat/Long:	373051.0 1205215.0	Precision:	1,000 Feet (10 Seconds)
Source Name:	WELL 28		
System Number:	5010019		
System Name:	Turlock, City of		
Organization That Operates System:	P. O. Box 1526		
	Turlock, CA 95381		
Pop Served:	49500	Connections:	12178
Area Served:	TURLOCK		
Sample Collected:	09/12/2007 00:00:00	Findings:	10 UG/L
Chemical:	ARSENIC		
Sample Collected:	06/13/2007 00:00:00	Findings:	352 US
Chemical:	SPECIFIC CONDUCTANCE		
Sample Collected:	06/13/2007 00:00:00	Findings:	7.9
Chemical:	PH, LABORATORY		
Sample Collected:	06/13/2007 00:00:00	Findings:	100 MG/L
Chemical:	ALKALINITY (TOTAL) AS CaCO3		
Sample Collected:	06/13/2007 00:00:00	Findings:	122 MG/L
Chemical:	BICARBONATE ALKALINITY		
Sample Collected:	06/13/2007 00:00:00	Findings:	73 MG/L
Chemical:	HARDNESS (TOTAL) AS CaCO3		
Sample Collected:	06/13/2007 00:00:00	Findings:	22 MG/L
Chemical:	CALCIUM		
Sample Collected:	06/13/2007 00:00:00	Findings:	4.5 MG/L
Chemical:	MAGNESIUM		
Sample Collected:	06/13/2007 00:00:00	Findings:	22.5 MG/L
Chemical:	SODIUM		
Sample Collected:	06/13/2007 00:00:00	Findings:	4.1 MG/L
Chemical:	POTASSIUM		
Sample Collected:	06/13/2007 00:00:00	Findings:	8.5 MG/L
Chemical:	CHLORIDE		
Sample Collected:	06/13/2007 00:00:00	Findings:	.15 MG/L
Chemical:	FLUORIDE (F) (NATURAL-SOURCE)		
Sample Collected:	06/13/2007 00:00:00	Findings:	9.8 UG/L
Chemical:	ARSENIC		
Sample Collected:	06/13/2007 00:00:00	Findings:	12 UG/L
Chemical:	CHROMIUM (TOTAL)		

GEOCHECK® - PHYSICAL SETTING SOURCE MAP FINDINGS

Sample Collected:	06/13/2007 00:00:00	Findings:	56 UG/L
Chemical:	VANADIUM		
Sample Collected:	06/13/2007 00:00:00	Findings:	177 MG/L
Chemical:	TOTAL DISSOLVED SOLIDS		
Sample Collected:	06/13/2007 00:00:00	Findings:	- .14
Chemical:	LANGELIER INDEX AT SOURCE TEMP.		
Sample Collected:	06/13/2007 00:00:00	Findings:	10.9 MG/L
Chemical:	NITRATE (AS NO3)		
Sample Collected:	06/13/2007 00:00:00	Findings:	2470 UG/L
Chemical:	NITRATE + NITRITE (AS N)		
Sample Collected:	08/30/2006 00:00:00	Findings:	11 UG/L
Chemical:	ARSENIC		
Sample Collected:	05/25/2006 00:00:00	Findings:	11 UG/L
Chemical:	ARSENIC		
Sample Collected:	05/25/2006 00:00:00	Findings:	2100 UG/L
Chemical:	NITRATE + NITRITE (AS N)		
Sample Collected:	05/25/2006 00:00:00	Findings:	9.4 MG/L
Chemical:	NITRATE (AS NO3)		
Sample Collected:	06/29/2005 00:00:00	Findings:	30 MG/L
Chemical:	SILICA		
Sample Collected:	06/14/2005 00:00:00	Findings:	12 MG/L
Chemical:	NITRATE (AS NO3)		
Sample Collected:	06/14/2005 00:00:00	Findings:	2700 UG/L
Chemical:	NITRATE + NITRITE (AS N)		
Sample Collected:	02/09/2005 00:00:00	Findings:	10 UG/L
Chemical:	ARSENIC		
Sample Collected:	11/04/2004 00:00:00	Findings:	1.1 PCI/L
Chemical:	GROSS ALPHA COUNTING ERROR		
Sample Collected:	11/04/2004 00:00:00	Findings:	3.33 PCI/L
Chemical:	GROSS ALPHA		
Sample Collected:	10/21/2004 00:00:00	Findings:	3.33 PCI/L
Chemical:	GROSS ALPHA		
Sample Collected:	10/21/2004 00:00:00	Findings:	11 UG/L
Chemical:	ARSENIC		
Sample Collected:	10/21/2004 00:00:00	Findings:	1.1 PCI/L
Chemical:	GROSS ALPHA COUNTING ERROR		
Sample Collected:	10/21/2004 00:00:00	Findings:	.645 PCI/L
Chemical:	RADIUM 228 COUNTING ERROR		
Sample Collected:	08/04/2004 00:00:00	Findings:	11 UG/L
Chemical:	ARSENIC		
Sample Collected:	07/20/2004 00:00:00	Findings:	10 UG/L
Chemical:	ARSENIC		
Sample Collected:	07/13/2004 00:00:00	Findings:	1.1 PCI/L
Chemical:	GROSS ALPHA COUNTING ERROR		
Sample Collected:	07/13/2004 00:00:00	Findings:	.645 PCI/L
Chemical:	RADIUM 228 COUNTING ERROR		
Sample Collected:	07/13/2004 00:00:00	Findings:	3.33 PCI/L
Chemical:	GROSS ALPHA		
Sample Collected:	04/21/2004 00:00:00	Findings:	3.33 PCI/L
Chemical:	GROSS ALPHA		

GEOCHECK® - PHYSICAL SETTING SOURCE MAP FINDINGS

Sample Collected:	04/21/2004 00:00:00	Findings:	1.1 PCI/L
Chemical:	GROSS ALPHA COUNTING ERROR		
Sample Collected:	04/21/2004 00:00:00	Findings:	.645 PCI/L
Chemical:	RADIUM 228 COUNTING ERROR		
Sample Collected:	04/21/2004 00:00:00	Findings:	237 US
Chemical:	SPECIFIC CONDUCTANCE		
Sample Collected:	04/21/2004 00:00:00	Findings:	8
Chemical:	PH, LABORATORY		
Sample Collected:	04/21/2004 00:00:00	Findings:	92 MG/L
Chemical:	ALKALINITY (TOTAL) AS CaCO ₃		
Sample Collected:	04/21/2004 00:00:00	Findings:	92 MG/L
Chemical:	BICARBONATE ALKALINITY		
Sample Collected:	04/21/2004 00:00:00	Findings:	58 MG/L
Chemical:	HARDNESS (TOTAL) AS CaCO ₃		
Sample Collected:	04/21/2004 00:00:00	Findings:	18 MG/L
Chemical:	CALCIUM		
Sample Collected:	04/21/2004 00:00:00	Findings:	3.2 MG/L
Chemical:	MAGNESIUM		
Sample Collected:	04/21/2004 00:00:00	Findings:	17 MG/L
Chemical:	SODIUM		
Sample Collected:	04/21/2004 00:00:00	Findings:	2.6 MG/L
Chemical:	POTASSIUM		
Sample Collected:	04/21/2004 00:00:00	Findings:	8.8 MG/L
Chemical:	CHLORIDE		
Sample Collected:	04/21/2004 00:00:00	Findings:	.2 MG/L
Chemical:	FLUORIDE (F) (NATURAL-SOURCE)		
Sample Collected:	04/21/2004 00:00:00	Findings:	10 UG/L
Chemical:	ARSENIC		
Sample Collected:	04/21/2004 00:00:00	Findings:	8.5 UG/L
Chemical:	CHROMIUM (TOTAL CR-CRVI SCREEN)		
Sample Collected:	04/21/2004 00:00:00	Findings:	77 UG/L
Chemical:	ALUMINUM		
Sample Collected:	04/21/2004 00:00:00	Findings:	189 MG/L
Chemical:	TOTAL DISSOLVED SOLIDS		
Sample Collected:	04/21/2004 00:00:00	Findings:	-.4
Chemical:	LANGELIER INDEX @ 60 C		
Sample Collected:	04/21/2004 00:00:00	Findings:	8.8 MG/L
Chemical:	NITRATE (AS NO ₃)		
Sample Collected:	03/16/2004 00:00:00	Findings:	11 UG/L
Chemical:	ARSENIC		
Sample Collected:	01/21/2004 00:00:00	Findings:	.645 PCI/L
Chemical:	RADIUM 228 COUNTING ERROR		
Sample Collected:	01/21/2004 00:00:00	Findings:	1.1 PCI/L
Chemical:	GROSS ALPHA COUNTING ERROR		
Sample Collected:	01/21/2004 00:00:00	Findings:	3.33 PCI/L
Chemical:	GROSS ALPHA		
Sample Collected:	07/16/2003 00:00:00	Findings:	230 US
Chemical:	SPECIFIC CONDUCTANCE		
Sample Collected:	07/10/2003 00:00:00	Findings:	1990 UG/L
Chemical:	NITRATE + NITRITE (AS N)		

GEOCHECK® - PHYSICAL SETTING SOURCE MAP FINDINGS

Sample Collected:	07/10/2003 00:00:00	Findings:	8.8 MG/L
Chemical:	NITRATE (AS NO3)		
Sample Collected:	04/14/2003 00:00:00	Findings:	50 UG/L
Chemical:	VANADIUM		
Sample Collected:	02/26/2003 00:00:00	Findings:	13 MG/L
Chemical:	NITRATE (AS NO3)		
Sample Collected:	02/26/2003 00:00:00	Findings:	2900 UG/L
Chemical:	NITRATE + NITRITE (AS N)		
Sample Collected:	02/12/2002 00:00:00	Findings:	3.9 UG/L
Chemical:	CHROMIUM, HEXAVALENT		

A6
NE
1/2 - 1 Mile
Higher

CA WELLS 6175

Water System Information:

Prime Station Code:	05S/10E-16A01 M	User ID:	PTA
FRDS Number:	5010019004	County:	Stanislaus
District Number:	10	Station Type:	WELL/AMBNT/MUN/INTAKE
Water Type:	Well/Groundwater	Well Status:	Active Raw
Source Lat/Long:	373050.0 1205213.0	Precision:	1,000 Feet (10 Seconds)
Source Name:	WELL 04		
System Number:	5010019		
System Name:	Turlock, City of		
Organization That Operates System:	P. O. Box 1526		
	Turlock, CA 95381		
Pop Served:	49500	Connections:	12178
Area Served:	TURLOCK		
Sample Collected:	05/15/2007 00:00:00	Findings:	23.3 MG/L
Chemical:	NITRATE (AS NO3)		
Sample Collected:	02/15/2007 00:00:00	Findings:	5620 UG/L
Chemical:	NITRATE + NITRITE (AS N)		
Sample Collected:	02/15/2007 00:00:00	Findings:	24.9 MG/L
Chemical:	NITRATE (AS NO3)		
Sample Collected:	11/14/2006 00:00:00	Findings:	11 MG/L
Chemical:	CHLORIDE		
Sample Collected:	11/14/2006 00:00:00	Findings:	25 MG/L
Chemical:	NITRATE (AS NO3)		
Sample Collected:	10/24/2006 00:00:00	Findings:	25 MG/L
Chemical:	NITRATE (AS NO3)		
Sample Collected:	04/27/2006 00:00:00	Findings:	11 MG/L
Chemical:	CHLORIDE		
Sample Collected:	04/27/2006 00:00:00	Findings:	6300 UG/L
Chemical:	NITRATE + NITRITE (AS N)		
Sample Collected:	04/27/2006 00:00:00	Findings:	3.8 NTU
Chemical:	TURBIDITY, LABORATORY		
Sample Collected:	04/27/2006 00:00:00	Findings:	28 MG/L
Chemical:	NITRATE (AS NO3)		
Sample Collected:	04/27/2006 00:00:00	Findings:	-.91
Chemical:	LANGELIER INDEX AT SOURCE TEMP.		

GEOCHECK® - PHYSICAL SETTING SOURCE MAP FINDINGS

Sample Collected:	04/27/2006 00:00:00	Findings:	221 MG/L
Chemical:	TOTAL DISSOLVED SOLIDS		
Sample Collected:	04/27/2006 00:00:00	Findings:	5 UNITS
Chemical:	COLOR		
Sample Collected:	04/27/2006 00:00:00	Findings:	281 US
Chemical:	SPECIFIC CONDUCTANCE		
Sample Collected:	04/27/2006 00:00:00	Findings:	7.3
Chemical:	PH, LABORATORY		
Sample Collected:	04/27/2006 00:00:00	Findings:	97 MG/L
Chemical:	ALKALINITY (TOTAL) AS CaCO ₃		
Sample Collected:	04/27/2006 00:00:00	Findings:	97 MG/L
Chemical:	BICARBONATE ALKALINITY		
Sample Collected:	04/27/2006 00:00:00	Findings:	90 MG/L
Chemical:	HARDNESS (TOTAL) AS CaCO ₃		
Sample Collected:	04/27/2006 00:00:00	Findings:	27 MG/L
Chemical:	CALCIUM		
Sample Collected:	04/27/2006 00:00:00	Findings:	5.7 MG/L
Chemical:	MAGNESIUM		
Sample Collected:	04/27/2006 00:00:00	Findings:	24.4 MG/L
Chemical:	SODIUM		
Sample Collected:	04/27/2006 00:00:00	Findings:	2.8 MG/L
Chemical:	POTASSIUM		
Sample Collected:	04/27/2006 00:00:00	Findings:	.16 MG/L
Chemical:	FLUORIDE (F) (NATURAL-SOURCE)		
Sample Collected:	04/27/2006 00:00:00	Findings:	9.3 UG/L
Chemical:	ARSENIC		
Sample Collected:	01/25/2006 00:00:00	Findings:	24 MG/L
Chemical:	NITRATE (AS NO ₃)		
Sample Collected:	01/25/2006 00:00:00	Findings:	5400 UG/L
Chemical:	NITRATE + NITRITE (AS N)		
Sample Collected:	11/08/2005 00:00:00	Findings:	10 MG/L
Chemical:	CHLORIDE		
Sample Collected:	10/18/2005 00:00:00	Findings:	5600 UG/L
Chemical:	NITRATE + NITRITE (AS N)		
Sample Collected:	10/18/2005 00:00:00	Findings:	25 MG/L
Chemical:	NITRATE (AS NO ₃)		
Sample Collected:	08/17/2005 00:00:00	Findings:	23 MG/L
Chemical:	NITRATE (AS NO ₃)		
Sample Collected:	04/20/2005 00:00:00	Findings:	5200 UG/L
Chemical:	NITRATE + NITRITE (AS N)		
Sample Collected:	04/20/2005 00:00:00	Findings:	13 MG/L
Chemical:	CHLORIDE		
Sample Collected:	04/20/2005 00:00:00	Findings:	23 MG/L
Chemical:	NITRATE (AS NO ₃)		
Sample Collected:	02/09/2005 00:00:00	Findings:	5000 UG/L
Chemical:	NITRATE + NITRITE (AS N)		
Sample Collected:	02/09/2005 00:00:00	Findings:	22 MG/L
Chemical:	NITRATE (AS NO ₃)		
Sample Collected:	11/03/2004 00:00:00	Findings:	23 MG/L
Chemical:	NITRATE (AS NO ₃)		

GEOCHECK® - PHYSICAL SETTING SOURCE MAP FINDINGS

Sample Collected:	11/03/2004 00:00:00	Findings:	11 MG/L
Chemical:	CHLORIDE		
Sample Collected:	11/03/2004 00:00:00	Findings:	5200 UG/L
Chemical:	NITRATE + NITRITE (AS N)		
Sample Collected:	10/21/2004 00:00:00	Findings:	.399 PCI/L
Chemical:	RADIUM 228 COUNTING ERROR		
Sample Collected:	10/21/2004 00:00:00	Findings:	1.28 PCI/L
Chemical:	GROSS ALPHA COUNTING ERROR		
Sample Collected:	10/21/2004 00:00:00	Findings:	9.3 UG/L
Chemical:	ARSENIC		
Sample Collected:	07/13/2004 00:00:00	Findings:	1.28 PCI/L
Chemical:	GROSS ALPHA COUNTING ERROR		
Sample Collected:	07/13/2004 00:00:00	Findings:	.399 PCI/L
Chemical:	RADIUM 228 COUNTING ERROR		
Sample Collected:	07/07/2004 00:00:00	Findings:	9.9 UG/L
Chemical:	ARSENIC		
Sample Collected:	04/07/2004 00:00:00	Findings:	5000 UG/L
Chemical:	NITRATE + NITRITE (AS N)		
Sample Collected:	04/07/2004 00:00:00	Findings:	1.28 PCI/L
Chemical:	GROSS ALPHA COUNTING ERROR		
Sample Collected:	04/07/2004 00:00:00	Findings:	.399 PCI/L
Chemical:	RADIUM 228 COUNTING ERROR		
Sample Collected:	04/07/2004 00:00:00	Findings:	10 MG/L
Chemical:	CHLORIDE		
Sample Collected:	04/07/2004 00:00:00	Findings:	9 UG/L
Chemical:	ARSENIC		
Sample Collected:	04/07/2004 00:00:00	Findings:	22 MG/L
Chemical:	NITRATE (AS NO3)		
Sample Collected:	03/11/2004 00:00:00	Findings:	9.9 UG/L
Chemical:	ARSENIC		
Sample Collected:	01/21/2004 00:00:00	Findings:	1.28 PCI/L
Chemical:	GROSS ALPHA COUNTING ERROR		
Sample Collected:	01/21/2004 00:00:00	Findings:	.399 PCI/L
Chemical:	RADIUM 228 COUNTING ERROR		
Sample Collected:	07/16/2003 00:00:00	Findings:	260 US
Chemical:	SPECIFIC CONDUCTANCE		
Sample Collected:	05/14/2003 00:00:00	Findings:	46 UG/L
Chemical:	VANADIUM		
Sample Collected:	04/09/2003 00:00:00	Findings:	4520 UG/L
Chemical:	NITRATE + NITRITE (AS N)		
Sample Collected:	04/09/2003 00:00:00	Findings:	279 US
Chemical:	SPECIFIC CONDUCTANCE		
Sample Collected:	04/09/2003 00:00:00	Findings:	7
Chemical:	PH, LABORATORY		
Sample Collected:	04/09/2003 00:00:00	Findings:	94 MG/L
Chemical:	ALKALINITY (TOTAL) AS CaCO3		
Sample Collected:	04/09/2003 00:00:00	Findings:	94 MG/L
Chemical:	BICARBONATE ALKALINITY		
Sample Collected:	04/09/2003 00:00:00	Findings:	82 MG/L
Chemical:	HARDNESS (TOTAL) AS CaCO3		

GEOCHECK® - PHYSICAL SETTING SOURCE MAP FINDINGS

Sample Collected:	04/09/2003 00:00:00	Findings:	24 MG/L
Chemical:	CALCIUM		
Sample Collected:	04/09/2003 00:00:00	Findings:	5.2 MG/L
Chemical:	MAGNESIUM		
Sample Collected:	04/09/2003 00:00:00	Findings:	23 MG/L
Chemical:	SODIUM		
Sample Collected:	04/09/2003 00:00:00	Findings:	3.2 MG/L
Chemical:	POTASSIUM		
Sample Collected:	04/09/2003 00:00:00	Findings:	10 MG/L
Chemical:	CHLORIDE		
Sample Collected:	04/09/2003 00:00:00	Findings:	10 UG/L
Chemical:	ARSENIC		
Sample Collected:	04/09/2003 00:00:00	Findings:	192 MG/L
Chemical:	TOTAL DISSOLVED SOLIDS		
Sample Collected:	04/09/2003 00:00:00	Findings:	20 MG/L
Chemical:	NITRATE (AS NO3)		
Sample Collected:	01/27/2003 00:00:00	Findings:	270 US
Chemical:	SPECIFIC CONDUCTANCE		
Sample Collected:	09/04/2002 00:00:00	Findings:	.57 UG/L
Chemical:	TOTAL TRIHALOMETHANES		
Sample Collected:	07/11/2002 00:00:00	Findings:	.63 UG/L
Chemical:	CARBON TETRACHLORIDE		
Sample Collected:	07/09/2002 00:00:00	Findings:	.58 UG/L
Chemical:	CARBON TETRACHLORIDE		
Sample Collected:	07/02/2002 00:00:00	Findings:	.52 UG/L
Chemical:	CARBON TETRACHLORIDE		
Sample Collected:	06/21/2002 00:00:00	Findings:	.52 UG/L
Chemical:	CARBON TETRACHLORIDE		
Sample Collected:	06/04/2002 00:00:00	Findings:	18 MG/L
Chemical:	NITRATE (AS NO3)		
Sample Collected:	06/04/2002 00:00:00	Findings:	.57 UG/L
Chemical:	CARBON TETRACHLORIDE		
Sample Collected:	05/14/2002 00:00:00	Findings:	7.9 UG/L
Chemical:	CHROMIUM, HEXAVALENT		
Sample Collected:	02/12/2002 00:00:00	Findings:	4.7 UG/L
Chemical:	CHROMIUM, HEXAVALENT		

B7
NW
1/2 - 1 Mile
Higher

CA WELLS 21024

Water System Information:

Prime Station Code: 5010019-021
FRDS Number: 5010019821
District Number: 10
Water Type: Well/Groundwater
Source Lat/Long: 373053.0 1205301.0
Source Name: WELL 21-P

User ID: PTA
County: Stanislaus
Station Type: WELL/AMBNT/MUN/INTAKE/SUPPLY
Well Status: Active Raw
Precision: 0.5 Mile (30 Seconds)

GEOCHECK® - PHYSICAL SETTING SOURCE MAP FINDINGS

System Number: 5010019
System Name: Turlock, City of
Organization That Operates System:
P. O. Box 1526
Turlock, CA 95381
Pop Served: 49500
Area Served: TURLOCK

Connections: 12178

B8
NW
1/2 - 1 Mile
Higher

CA WELLS 21033

Water System Information:

Prime Station Code: 5010019-921 M
FRDS Number: 5010019921
District Number: 10
Water Type: Well/Groundwater
Source Lat/Long: 373053.0 1205301.0
Source Name: WELL 21 - AGRICULTURAL
System Number: 5010019
System Name: Turlock, City of
Organization That Operates System:
P. O. Box 1526
Turlock, CA 95381
Pop Served: 49500
Area Served: TURLOCK

User ID: PTA
County: Stanislaus
Station Type: WELL/AMBNT/MUN/SUPPLY
Well Status: Agricultural/Irrigation Well
Precision: 1,000 Feet (10 Seconds)

Connections: 12178

B9
NW
1/2 - 1 Mile
Higher

CA WELLS 6147

Water System Information:

Prime Station Code: 05S/10E-09E01 M
FRDS Number: 5010019021
District Number: 10
Water Type: Well/Groundwater
Source Lat/Long: 373053.0 1205301.0
Source Name: WELL 21
System Number: 5010019
System Name: Turlock, City of
Organization That Operates System:
P. O. Box 1526
Turlock, CA 95381
Pop Served: 49500
Area Served: TURLOCK

User ID: PTA
County: Stanislaus
Station Type: WELL/AMBNT/MUN/INTAKE
Well Status: Active Raw
Precision: 1,000 Feet (10 Seconds)

Connections: 12178

10
East
1/2 - 1 Mile
Higher

CA WELLS CADW20000037091

GEOCHECK® - PHYSICAL SETTING SOURCE MAP FINDINGS

Longitude: 120.8647
 Latitude: 37.5075
 Stwellno: 05S10E10N001M
 Districtco: 8
 Welluseco: Z
 Countycode: 50
 Gwcode: 502203
 Site id: CADW20000037091

11
SSW
 1/2 - 1 Mile
 Lower

CA WELLS 6176

Water System Information:

Prime Station Code:	05S10E-21D02 M	User ID:	50C
FRDS Number:	5000333001	County:	Stanislaus
District Number:	80	Station Type:	WELL/AMBNT/MUN/INTAKE
Water Type:	Well/Groundwater	Well Status:	Active Raw
Source Lat/Long:	372951.0 1205252.0	Precision:	1,000 Feet (10 Seconds)
Source Name:	WELL 01		
System Number:	5000333		
System Name:	CAL COAST MFG		
Organization That Operates System:	Not Reported		
Pop Served:	Unknown, Small System	Connections:	Unknown, Small System
Area Served:	Not Reported		

12
ESE
 1/2 - 1 Mile
 Higher

FED USGS USGS3205607

Agency cd:	USGS	Site no:	373707120515701
Site name:	005S010E15N001M		
Latitude:	373007		
Longitude:	1205157	Dec lat:	37.50187876
Dec lon:	-120.86687248	Coor meth:	M
Coor accr:	S	Latlong datum:	NAD27
Dec latlong datum:	NAD83	District:	06
State:	06	County:	099
Country:	US	Land net:	Not Reported
Location map:	TURLOCK	Map scale:	24000
Altitude:	94.00		
Altitude method:	Interpolated from topographic map		
Altitude accuracy:	2.5		
Altitude datum:	National Geodetic Vertical Datum of 1929		
Hydrologic:	Lower CosumnesLower Mokelumne. California. Area = 747 sq.mi.		
Topographic:	Valley flat		
Site type:	Ground-water other than Spring	Date construction:	19410627
Date inventoried:	Not Reported	Mean greenwich time offset:	PST
Local standard time flag:	Y		
Type of ground water site:	Single well, other than collector or Ranney type		
Aquifer Type:	Not Reported		
Aquifer:	Not Reported		
Well depth:	102	Hole depth:	154
Source of depth data:	Not Reported		
Project number:	479435800		
Real time data flag:	Not Reported	Daily flow data begin date:	Not Reported
Daily flow data end date:	Not Reported	Daily flow data count:	Not Reported
Peak flow data begin date:	Not Reported	Peak flow data end date:	Not Reported

GEOCHECK® - PHYSICAL SETTING SOURCE MAP FINDINGS

Peak flow data count: Not Reported
Water quality data end date: Not Reported
Ground water data begin date: Not Reported
Ground water data count: Not Reported

Water quality data begin date: Not Reported
Water quality data count: Not Reported
Ground water data end date: Not Reported

Ground-water levels, Number of Measurements: 0

C13
NNE
1/2 - 1 Mile
Higher

CA WELLS CADW20000037136

Longitude: 120.8733
Latitude: 37.5175
Stwellno: 05S10E09G002M
Districtco: 8
Welluseco: Z
Countycode: 50
Gwcode: 502203
Site id: CADW20000037136

C14
NNE
1/2 - 1 Mile
Higher

FED USGS USGS3205814

Agency cd:	USGS	Site no:	373104120522301
Site name:	005S010E09G001M		
Latitude:	373104		
Longitude:	1205223	Dec lat:	37.51771167
Dec lon:	-120.87409518	Coor meth:	M
Coor accr:	S	Latlong datum:	NAD27
Dec latlong datum:	NAD83	District:	06
State:	06	County:	099
Country:	US	Land net:	Not Reported
Location map:	Not Reported	Map scale:	Not Reported
Altitude:	97.00		
Altitude method:	Interpolated from topographic map		
Altitude accuracy:	5.		
Altitude datum:	National Geodetic Vertical Datum of 1929		
Hydrologic:	Lower CosumnesLower Mokelumne. California. Area = 747 sq.mi.		
Topographic:	Valley flat		
Site type:	Ground-water other than Spring	Date construction:	19250101
Date inventoried:	Not Reported	Mean greenwich time offset:	PST
Local standard time flag:	Y		
Type of ground water site:	Single well, other than collector or Ranney type		
Aquifer Type:	Not Reported		
Aquifer:	Not Reported		
Well depth:	142	Hole depth:	Not Reported
Source of depth data:	Not Reported		
Project number:	Not Reported		
Real time data flag:	0	Daily flow data begin date:	0000-00-00
Daily flow data end date:	0000-00-00	Daily flow data count:	0
Peak flow data begin date:	0000-00-00	Peak flow data end date:	0000-00-00
Peak flow data count:	0	Water quality data begin date:	0000-00-00
Water quality data end date:	0000-00-00	Water quality data count:	0
Ground water data begin date:	1971-01-01	Ground water data end date:	1971-01-01
Ground water data count:	1		

GEOCHECK® - PHYSICAL SETTING SOURCE MAP FINDINGS

Ground-water levels, Number of Measurements: 1

Date	Feet below Surface	Feet to Sealevel
1971-01-01	8.00	

1971-01-01 8.00

15
SE
1/2 - 1 Mile
Higher

CA WELLS 6178

Water System Information:

Prime Station Code:	05S/10E-22D01 M	User ID:	PTA
FRDS Number:	5010019015	County:	Stanislaus
District Number:	10	Station Type:	WELL/AMBNT/MUN/INTAKE/SUPPLY
Water Type:	Well/Groundwater	Well Status:	Active Raw
Source Lat/Long:	373000.0 1205200.0	Precision:	Undefined
Source Name:	WELL 15		
System Number:	5010019		
System Name:	Turlock, City of		
Organization That Operates System:	P. O. Box 1526 Turlock, CA 95381		
Pop Served:	49500	Connections:	12178
Area Served:	TURLOCK		
Sample Collected:	06/26/2007 00:00:00	Findings:	1950 UG/L
Chemical:	NITRATE + NITRITE (AS N)		
Sample Collected:	06/26/2007 00:00:00	Findings:	.15 MG/L
Chemical:	FLUORIDE (TREATMENT RELATED-DISTRIBUTION)		
Sample Collected:	06/26/2007 00:00:00	Findings:	42 UG/L
Chemical:	VANADIUM		
Sample Collected:	06/26/2007 00:00:00	Findings:	1.49 UG/L
Chemical:	DICHLOROMETHANE		
Sample Collected:	06/26/2007 00:00:00	Findings:	206 MG/L
Chemical:	TOTAL DISSOLVED SOLIDS		
Sample Collected:	06/26/2007 00:00:00	Findings:	-.61
Chemical:	LANGELIER INDEX @ 60 C		
Sample Collected:	06/26/2007 00:00:00	Findings:	8.62 MG/L
Chemical:	NITRATE (AS NO3)		
Sample Collected:	06/26/2007 00:00:00	Findings:	316 US
Chemical:	SPECIFIC CONDUCTANCE		
Sample Collected:	06/26/2007 00:00:00	Findings:	7.4
Chemical:	PH, LABORATORY		
Sample Collected:	06/26/2007 00:00:00	Findings:	91 MG/L
Chemical:	ALKALINITY (TOTAL) AS CaCO3		
Sample Collected:	06/26/2007 00:00:00	Findings:	111 MG/L
Chemical:	BICARBONATE ALKALINITY		
Sample Collected:	06/26/2007 00:00:00	Findings:	90 MG/L
Chemical:	HARDNESS (TOTAL) AS CaCO3		
Sample Collected:	06/26/2007 00:00:00	Findings:	27 MG/L
Chemical:	CALCIUM		
Sample Collected:	06/26/2007 00:00:00	Findings:	5.7 MG/L
Chemical:	MAGNESIUM		

GEOCHECK® - PHYSICAL SETTING SOURCE MAP FINDINGS

Sample Collected:	06/26/2007 00:00:00	Findings:	25 MG/L
Chemical:	SODIUM		
Sample Collected:	06/26/2007 00:00:00	Findings:	3.2 MG/L
Chemical:	POTASSIUM		
Sample Collected:	06/26/2007 00:00:00	Findings:	26.5 MG/L
Chemical:	CHLORIDE		
Sample Collected:	06/26/2007 00:00:00	Findings:	42.5 MG/L
Chemical:	SILICA		
Sample Collected:	06/26/2007 00:00:00	Findings:	7.3 UG/L
Chemical:	ARSENIC		
Sample Collected:	06/27/2006 00:00:00	Findings:	1900 UG/L
Chemical:	NITRATE + NITRITE (AS N)		
Sample Collected:	06/27/2006 00:00:00	Findings:	8.4 MG/L
Chemical:	NITRATE (AS NO3)		
Sample Collected:	06/29/2005 00:00:00	Findings:	1850 UG/L
Chemical:	NITRATE + NITRITE (AS N)		
Sample Collected:	06/29/2005 00:00:00	Findings:	8.2 MG/L
Chemical:	NITRATE (AS NO3)		
Sample Collected:	10/21/2004 00:00:00	Findings:	8.4 UG/L
Chemical:	ARSENIC		
Sample Collected:	10/21/2004 00:00:00	Findings:	1.38 PCI/L
Chemical:	GROSS ALPHA COUNTING ERROR		
Sample Collected:	10/21/2004 00:00:00	Findings:	.63 PCI/L
Chemical:	RADIUM 228 COUNTING ERROR		
Sample Collected:	08/04/2004 00:00:00	Findings:	8.9 UG/L
Chemical:	ARSENIC		
Sample Collected:	07/20/2004 00:00:00	Findings:	198 MG/L
Chemical:	TOTAL DISSOLVED SOLIDS		
Sample Collected:	07/20/2004 00:00:00	Findings:	-.57
Chemical:	LANGELIER INDEX @ 60 C		
Sample Collected:	07/20/2004 00:00:00	Findings:	8.1 MG/L
Chemical:	NITRATE (AS NO3)		
Sample Collected:	07/20/2004 00:00:00	Findings:	380 US
Chemical:	SPECIFIC CONDUCTANCE		
Sample Collected:	07/20/2004 00:00:00	Findings:	7.7
Chemical:	PH, LABORATORY		
Sample Collected:	07/20/2004 00:00:00	Findings:	90 MG/L
Chemical:	ALKALINITY (TOTAL) AS CaCO3		
Sample Collected:	07/20/2004 00:00:00	Findings:	90 MG/L
Chemical:	BICARBONATE ALKALINITY		
Sample Collected:	07/20/2004 00:00:00	Findings:	86 MG/L
Chemical:	HARDNESS (TOTAL) AS CaCO3		
Sample Collected:	07/20/2004 00:00:00	Findings:	25 MG/L
Chemical:	CALCIUM		
Sample Collected:	07/20/2004 00:00:00	Findings:	5.5 MG/L
Chemical:	MAGNESIUM		
Sample Collected:	07/20/2004 00:00:00	Findings:	25 MG/L
Chemical:	SODIUM		
Sample Collected:	07/20/2004 00:00:00	Findings:	2.4 MG/L
Chemical:	POTASSIUM		

GEOCHECK® - PHYSICAL SETTING SOURCE MAP FINDINGS

Sample Collected:	07/20/2004 00:00:00	Findings:	28 MG/L
Chemical:	CHLORIDE		
Sample Collected:	07/20/2004 00:00:00	Findings:	7.8 UG/L
Chemical:	ARSENIC		
Sample Collected:	07/13/2004 00:00:00	Findings:	1.38 PCI/L
Chemical:	GROSS ALPHA COUNTING ERROR		
Sample Collected:	07/13/2004 00:00:00	Findings:	.63 PCI/L
Chemical:	RADIUM 228 COUNTING ERROR		
Sample Collected:	04/07/2004 00:00:00	Findings:	.63 PCI/L
Chemical:	RADIUM 228 COUNTING ERROR		
Sample Collected:	04/07/2004 00:00:00	Findings:	1.38 PCI/L
Chemical:	GROSS ALPHA COUNTING ERROR		
Sample Collected:	04/07/2004 00:00:00	Findings:	8.1 UG/L
Chemical:	ARSENIC		
Sample Collected:	03/11/2004 00:00:00	Findings:	8.9 UG/L
Chemical:	ARSENIC		
Sample Collected:	01/21/2004 00:00:00	Findings:	.63 PCI/L
Chemical:	RADIUM 228 COUNTING ERROR		
Sample Collected:	01/21/2004 00:00:00	Findings:	1.38 PCI/L
Chemical:	GROSS ALPHA COUNTING ERROR		
Sample Collected:	07/16/2003 00:00:00	Findings:	290 US
Chemical:	SPECIFIC CONDUCTANCE		
Sample Collected:	06/11/2003 00:00:00	Findings:	7.3 MG/L
Chemical:	NITRATE (AS NO3)		
Sample Collected:	06/11/2003 00:00:00	Findings:	1650 UG/L
Chemical:	NITRATE + NITRITE (AS N)		
Sample Collected:	05/14/2003 00:00:00	Findings:	43 UG/L
Chemical:	VANADIUM		
Sample Collected:	01/27/2003 00:00:00	Findings:	300 US
Chemical:	SPECIFIC CONDUCTANCE		
Sample Collected:	07/09/2002 00:00:00	Findings:	7.8 MG/L
Chemical:	NITRATE (AS NO3)		
Sample Collected:	02/12/2002 00:00:00	Findings:	5.5 UG/L
Chemical:	CHROMIUM, HEXAVALENT		

16
North
1/2 - 1 Mile
Higher

CA WELLS CADW20000037143

Longitude: 120.8769
Latitude: 37.5208
Stwellno: 05S10E09C001M
Districtco: 8
Welluseco: Z
Countycode: 50
Gwcode: 502203
Site id: CADW20000037143

GEOCHECK® - PHYSICAL SETTING SOURCE MAP FINDINGS

Map ID
Direction
Distance

Database EDR ID Number

1
NE

1 - 2 Miles

OIL_GAS CAOG50000184532

Apinumber:	09900057	Operator:	Mobil Expl. & Prod. N.A., Inc.
Lease:	Gomes	Well no:	10-1
Field:	Stanislaus County	Cagasoil m2 area:	Not Reported
Map:	W5-3	Status cod:	006
Source:	hud		
Latitude:	37.519211		
Longitude:	-120.861516		
Td:	8515		
Sec:	10		
TwN:	5S	Rge:	10E
Bm:	MD		
X coord:	0		
Y coord:	0		
Zone:	Not Reported	Spuddate:	11/13/1963 00:00:00
Abanddate:	11/25/1963 00:00:00	Comments:	Not Reported
District:	5	Site id:	CAOG50000184532

GEOCHECK® - PHYSICAL SETTING SOURCE MAP FINDINGS RADON

AREA RADON INFORMATION

State Database: CA Radon

Radon Test Results

Zip	Total Sites	> 4 Pci/L	Pct. > 4 Pci/L
95380	3	0	0.00

Federal EPA Radon Zone for STANISLAUS County: 3

Note: Zone 1 indoor average level > 4 pCi/L.
 : Zone 2 indoor average level >= 2 pCi/L and <= 4 pCi/L.
 : Zone 3 indoor average level < 2 pCi/L.

Federal Area Radon Information for Zip Code: 95380

Number of sites tested: 1

Area	Average Activity	% <4 pCi/L	% 4-20 pCi/L	% >20 pCi/L
Living Area - 1st Floor	1.100 pCi/L	100%	0%	0%
Living Area - 2nd Floor	Not Reported	Not Reported	Not Reported	Not Reported
Basement	Not Reported	Not Reported	Not Reported	Not Reported

PHYSICAL SETTING SOURCE RECORDS SEARCHED

TOPOGRAPHIC INFORMATION

USGS 7.5' Digital Elevation Model (DEM)

Source: United States Geologic Survey

EDR acquired the USGS 7.5' Digital Elevation Model in 2002 and updated it in 2006. The 7.5 minute DEM corresponds to the USGS 1:24,000- and 1:25,000-scale topographic quadrangle maps. The DEM provides elevation data with consistent elevation units and projection.

Scanned Digital USGS 7.5' Topographic Map (DRG)

Source: United States Geologic Survey

A digital raster graphic (DRG) is a scanned image of a U.S. Geological Survey topographic map. The map images are made by scanning published paper maps on high-resolution scanners. The raster image is georeferenced and fit to the Universal Transverse Mercator (UTM) projection.

HYDROLOGIC INFORMATION

Flood Zone Data: This data, available in select counties across the country, was obtained by EDR in 1999 from the Federal Emergency Management Agency (FEMA). Data depicts 100-year and 500-year flood zones as defined by FEMA.

NWI: National Wetlands Inventory. This data, available in select counties across the country, was obtained by EDR in 2002 and 2005 from the U.S. Fish and Wildlife Service.

HYDROGEOLOGIC INFORMATION

AQUIFLOW^R Information System

Source: EDR proprietary database of groundwater flow information

EDR has developed the AQUIFLOW Information System (AIS) to provide data on the general direction of groundwater flow at specific points. EDR has reviewed reports submitted to regulatory authorities at select sites and has extracted the date of the report, hydrogeologically determined groundwater flow direction and depth to water table information.

GEOLOGIC INFORMATION

Geologic Age and Rock Stratigraphic Unit

Source: P.G. Schruben, R.E. Arndt and W.J. Bawiec, Geology of the Conterminous U.S. at 1:2,500,000 Scale - A digital representation of the 1974 P.B. King and H.M. Beikman Map, USGS Digital Data Series DDS - 11 (1994).

STATSGO: State Soil Geographic Database

Source: Department of Agriculture, Natural Resources Conservation Services

The U.S. Department of Agriculture's (USDA) Natural Resources Conservation Service (NRCS) leads the national Conservation Soil Survey (NCSS) and is responsible for collecting, storing, maintaining and distributing soil survey information for privately owned lands in the United States. A soil map in a soil survey is a representation of soil patterns in a landscape. Soil maps for STATSGO are compiled by generalizing more detailed (SSURGO) soil survey maps.

SSURGO: Soil Survey Geographic Database

Source: Department of Agriculture, Natural Resources Conservation Services (NRCS)

Telephone: 800-672-5559

SSURGO is the most detailed level of mapping done by the Natural Resources Conservation Services, mapping scales generally range from 1:12,000 to 1:63,360. Field mapping methods using national standards are used to construct the soil maps in the Soil Survey Geographic (SSURGO) database. SSURGO digitizing duplicates the original soil survey maps. This level of mapping is designed for use by landowners, townships and county natural resource planning and management.

PHYSICAL SETTING SOURCE RECORDS SEARCHED

LOCAL / REGIONAL WATER AGENCY RECORDS

FEDERAL WATER WELLS

PWS: Public Water Systems

Source: EPA/Office of Drinking Water

Telephone: 202-564-3750

Public Water System data from the Federal Reporting Data System. A PWS is any water system which provides water to at least 25 people for at least 60 days annually. PWSs provide water from wells, rivers and other sources.

PWS ENF: Public Water Systems Violation and Enforcement Data

Source: EPA/Office of Drinking Water

Telephone: 202-564-3750

Violation and Enforcement data for Public Water Systems from the Safe Drinking Water Information System (SDWIS) after August 1995. Prior to August 1995, the data came from the Federal Reporting Data System (FRDS).

USGS Water Wells: USGS National Water Inventory System (NWIS)

This database contains descriptive information on sites where the USGS collects or has collected data on surface water and/or groundwater. The groundwater data includes information on wells, springs, and other sources of groundwater.

STATE RECORDS

Water Well Database

Source: Department of Water Resources

Telephone: 916-651-9648

California Drinking Water Quality Database

Source: Department of Health Services

Telephone: 916-324-2319

The database includes all drinking water compliance and special studies monitoring for the state of California since 1984. It consists of over 3,200,000 individual analyses along with well and water system information.

OTHER STATE DATABASE INFORMATION

California Oil and Gas Well Locations

Source: Department of Conservation

Telephone: 916-323-1779

RADON

State Database: CA Radon

Source: Department of Health Services

Telephone: 916-324-2208

Radon Database for California

Area Radon Information

Source: USGS

Telephone: 703-356-4020

The National Radon Database has been developed by the U.S. Environmental Protection Agency (USEPA) and is a compilation of the EPA/State Residential Radon Survey and the National Residential Radon Survey. The study covers the years 1986 - 1992. Where necessary data has been supplemented by information collected at private sources such as universities and research institutions.

EPA Radon Zones

Source: EPA

Telephone: 703-356-4020

Sections 307 & 309 of IRAA directed EPA to list and identify areas of U.S. with the potential for elevated indoor radon levels.

PHYSICAL SETTING SOURCE RECORDS SEARCHED

OTHER

Airport Landing Facilities: Private and public use landing facilities

Source: Federal Aviation Administration, 800-457-6656

Epicenters: World earthquake epicenters, Richter 5 or greater

Source: Department of Commerce, National Oceanic and Atmospheric Administration

California Earthquake Fault Lines: The fault lines displayed on EDR's Topographic map are digitized quaternary fault lines, prepared in 1975 by the United State Geological Survey. Additional information (also from 1975) regarding activity at specific fault lines comes from California's Preliminary Fault Activity Map prepared by the California Division of Mines and Geology.

STREET AND ADDRESS INFORMATION

© 2009 Tele Atlas North America, Inc. All rights reserved. This material is proprietary and the subject of copyright protection and other intellectual property rights owned by or licensed to Tele Atlas North America, Inc. The use of this material is subject to the terms of a license agreement. You will be held liable for any unauthorized copying or disclosure of this material.

Historical Topographic Map

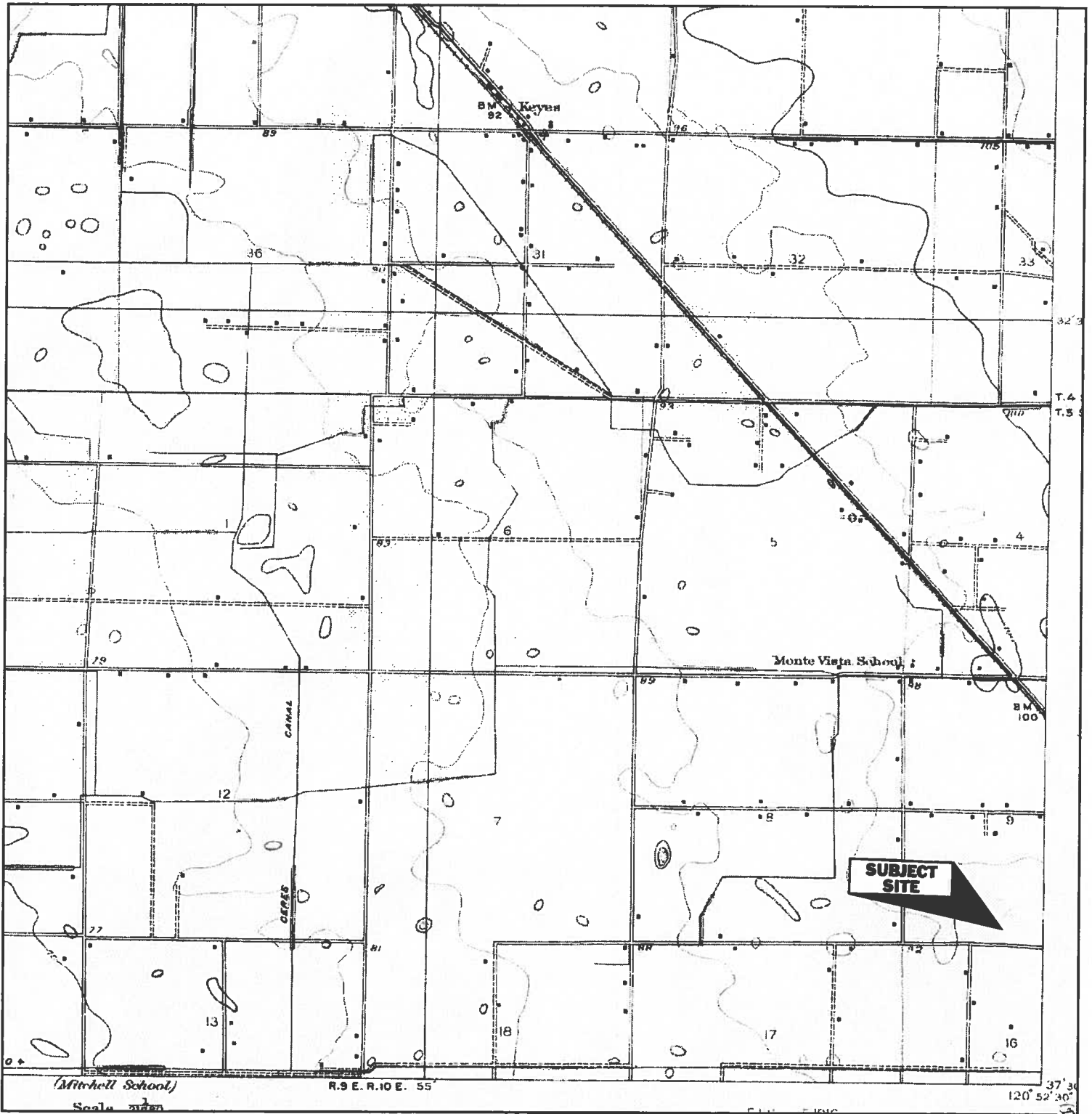

<p>N ↑</p>	<p>TARGET QUAD NAME: CERES MAP YEAR: 1916 SERIES: 7.5 SCALE: 1:31680</p>	<p>SITE NAME: SR99/Fulkerth Road ADDRESS: SR99/Fulkerth Road Turlock, CA 95380 LAT/LONG: 37.5073 / 120.878</p>	<p>CLIENT: Kleinfelder, Inc. CONTACT: Kathlien Childers INQUIRY#: 2419684.4 RESEARCH DATE: 02/12/2009</p>
----------------	---	--	---

Historical Topographic Map

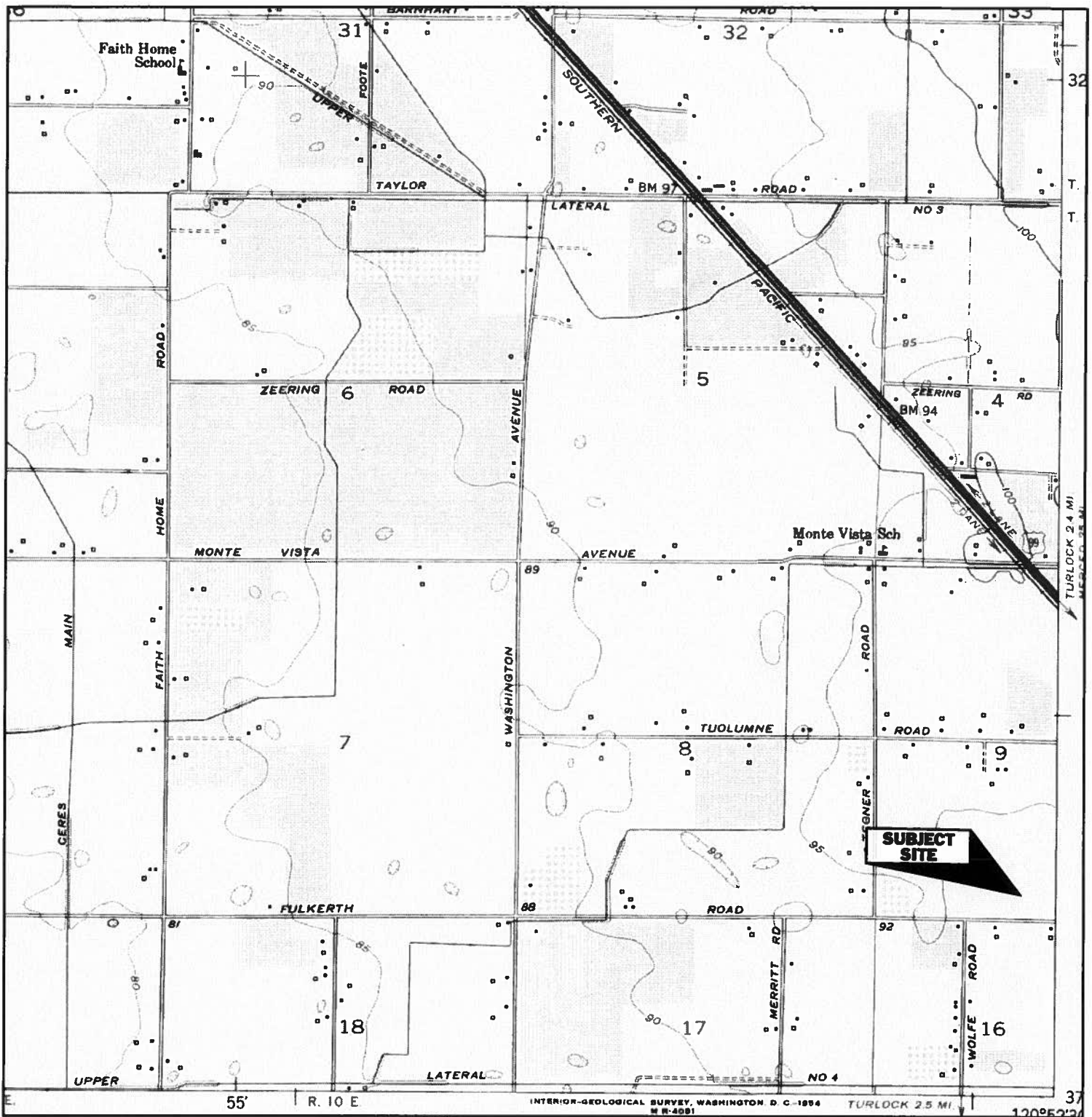

<div data-bbox="94 1780 126 1885" data-label="Image"> </div> <div data-bbox="154 1753 381 1942" data-label="Text"> <p>TARGET QUAD NAME: CERES MAP YEAR: 1953 SERIES: 7.5 SCALE: 1:24000</p> </div>	<div data-bbox="430 1753 803 1879" data-label="Text"> <p>SITE NAME: SR99/Fulkerth Road ADDRESS: SR99/Fulkerth Road Turlock, CA 95380 LAT/LONG: 37.5073 / 120.878</p> </div>	<div data-bbox="868 1753 1209 1879" data-label="Text"> <p>CLIENT: Kleinfelder, Inc. CONTACT: Kathlien Childers INQUIRY#: 2419684.4 RESEARCH DATE: 02/12/2009</p> </div>
---	---	---

Historical Topographic Map

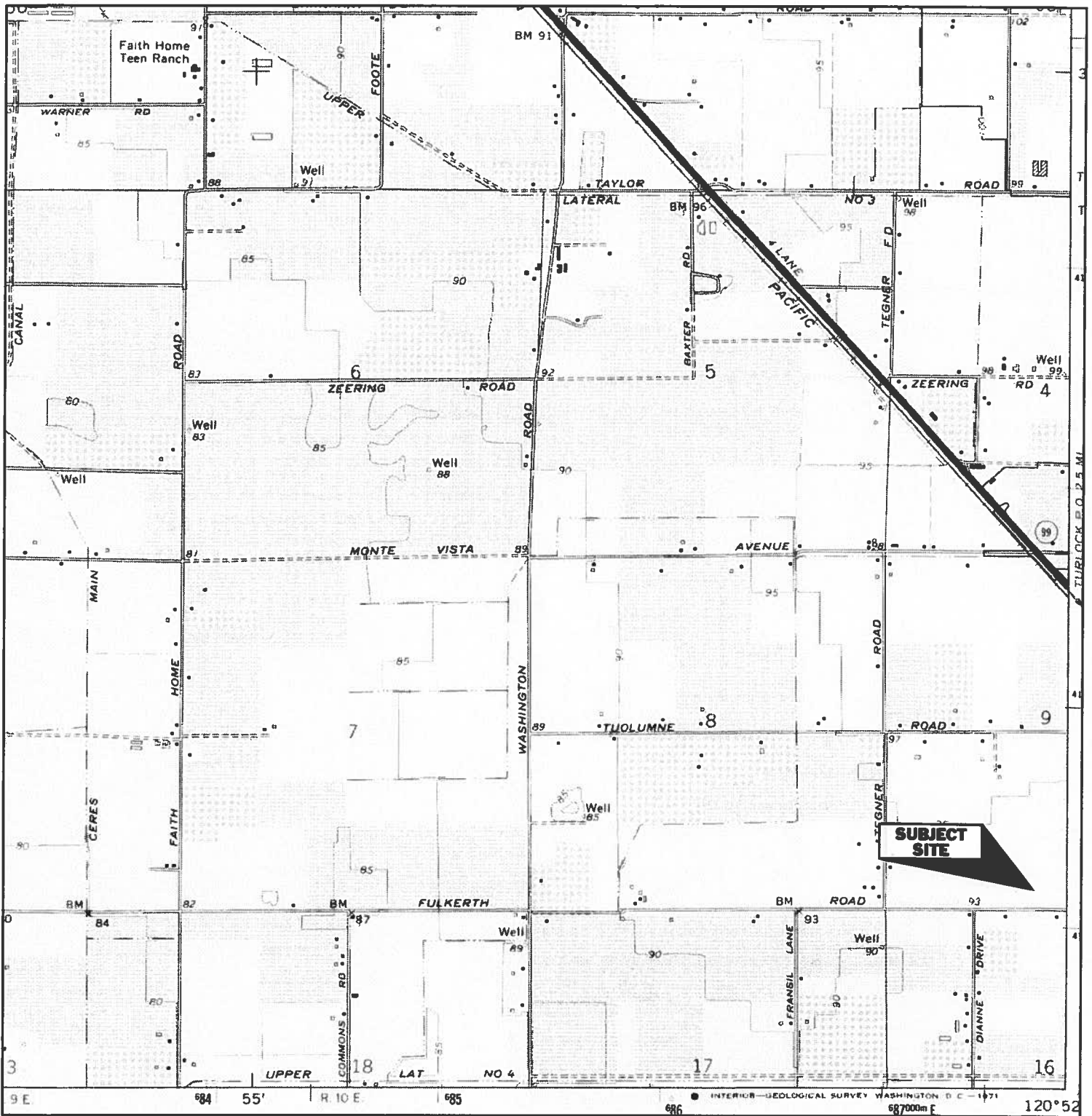

<div data-bbox="89 1774 121 1879" data-label="Image"> </div> <div data-bbox="146 1753 389 1942" data-label="Text"> <p>TARGET QUAD NAME: CERES MAP YEAR: 1969 SERIES: 7.5 SCALE: 1:24000</p> </div>	<div data-bbox="430 1753 836 1879" data-label="Text"> <p>SITE NAME: SR99/Fulkerth Road ADDRESS: SR99/Fulkerth Road Turlock, CA 95380 LAT/LONG: 37.5073 / 120.878</p> </div>	<div data-bbox="868 1753 1209 1879" data-label="Text"> <p>CLIENT: Kleinfelder, Inc. CONTACT: Kathlien Childers INQUIRY#: 2419684.4 RESEARCH DATE: 02/12/2009</p> </div>
--	--	--

Historical Topographic Map

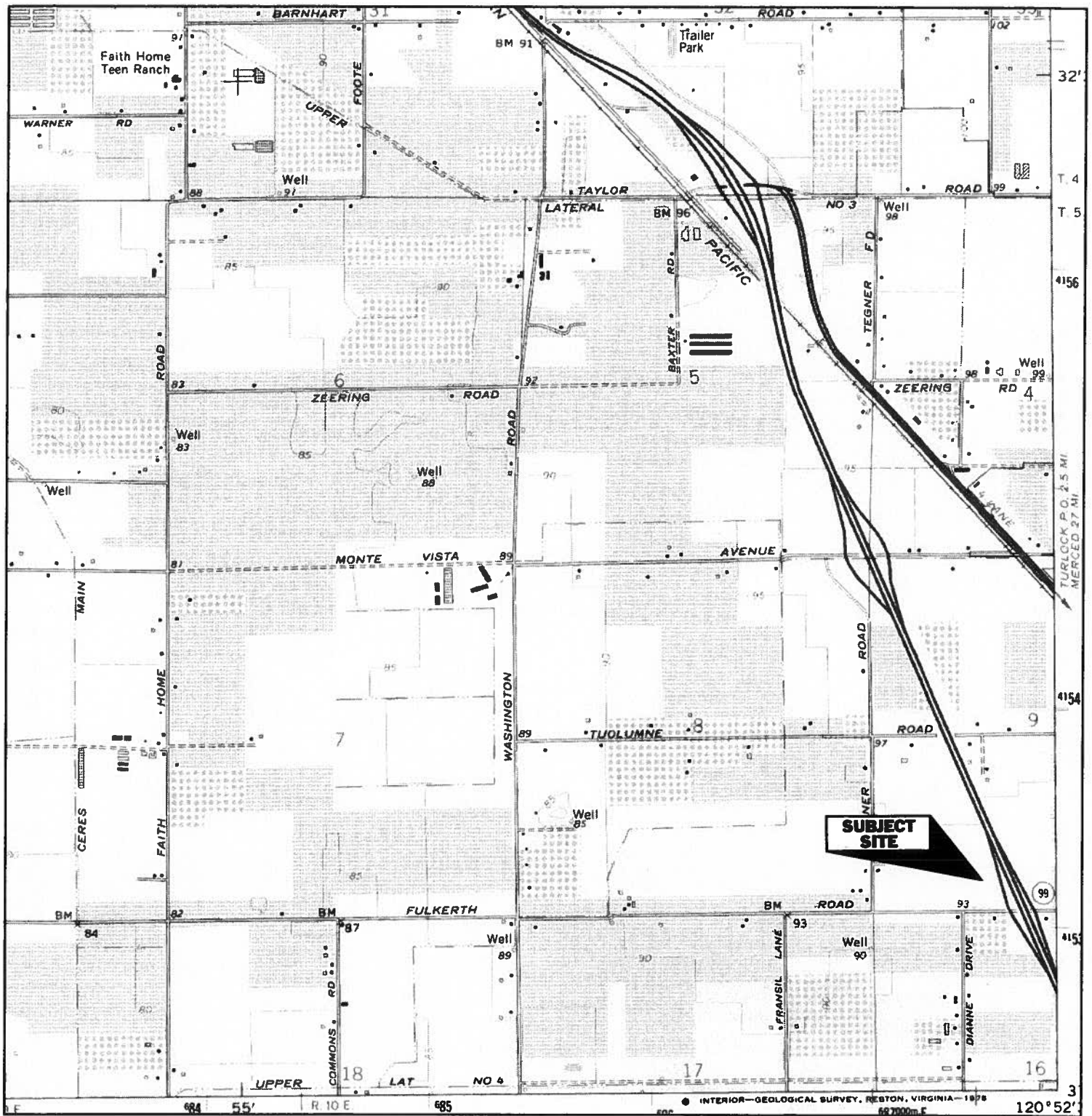

<div data-bbox="94 1780 126 1885" data-label="Image"> </div> <div data-bbox="154 1753 474 1936" data-label="Text"> <p>TARGET QUAD NAME: CERES MAP YEAR: 1976 PHOTOREVISED FROM: 1969 SERIES: 7.5 SCALE: 1:24000</p> </div>	<div data-bbox="516 1753 889 1873" data-label="Text"> <p>SITE NAME: SR99/Fulkerth Road ADDRESS: SR99/Fulkerth Road Turlock, CA 95380 LAT/LONG: 37.5073 / 120.878</p> </div>	<div data-bbox="953 1753 1294 1873" data-label="Text"> <p>CLIENT: Kleinfelder, Inc. CONTACT: Kathlien Childers INQUIRY#: 2419684.4 RESEARCH DATE: 02/12/2009</p> </div>
---	--	--

Historical Topographic Map

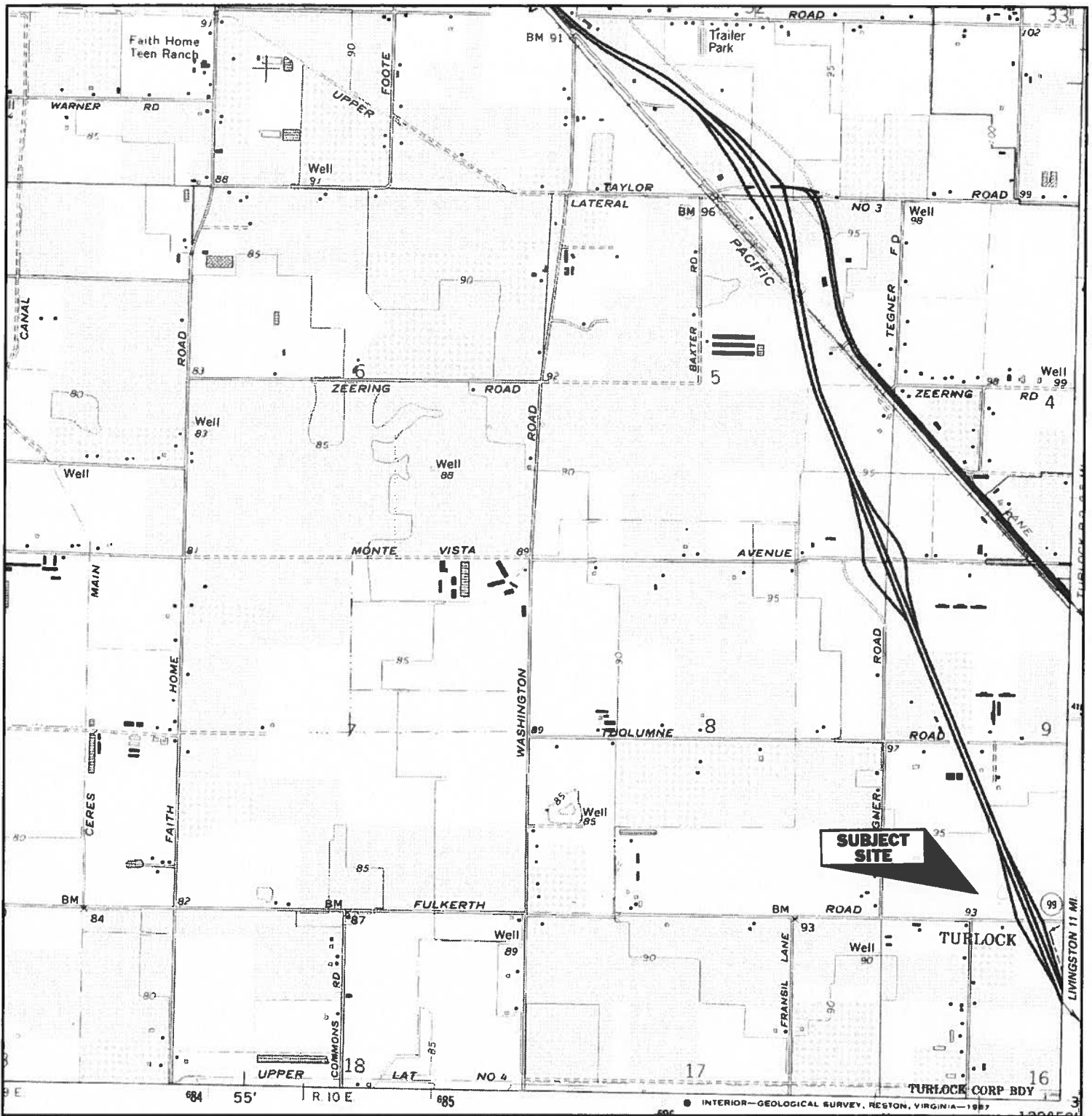

<div data-bbox="89 1774 121 1879" data-label="Image"> </div> <div data-bbox="154 1753 479 1942" data-label="Text"> <p>TARGET QUAD NAME: CERES MAP YEAR: 1987 PHOTOREVISED FROM: 1969 SERIES: 7.5 SCALE: 1:24000</p> </div>	<div data-bbox="511 1753 885 1879" data-label="Text"> <p>SITE NAME: SR99/Fulkert Rd ADDRESS: SR99/Fulkert Rd Turlock, CA 95380 LAT/LONG: 37.5073 / 120.878</p> </div>	<div data-bbox="950 1753 1291 1879" data-label="Text"> <p>CLIENT: Kleinfelder, Inc. CONTACT: Kathlien Childers INQUIRY#: 2419684.4 RESEARCH DATE: 02/12/2009</p> </div>
---	--	--

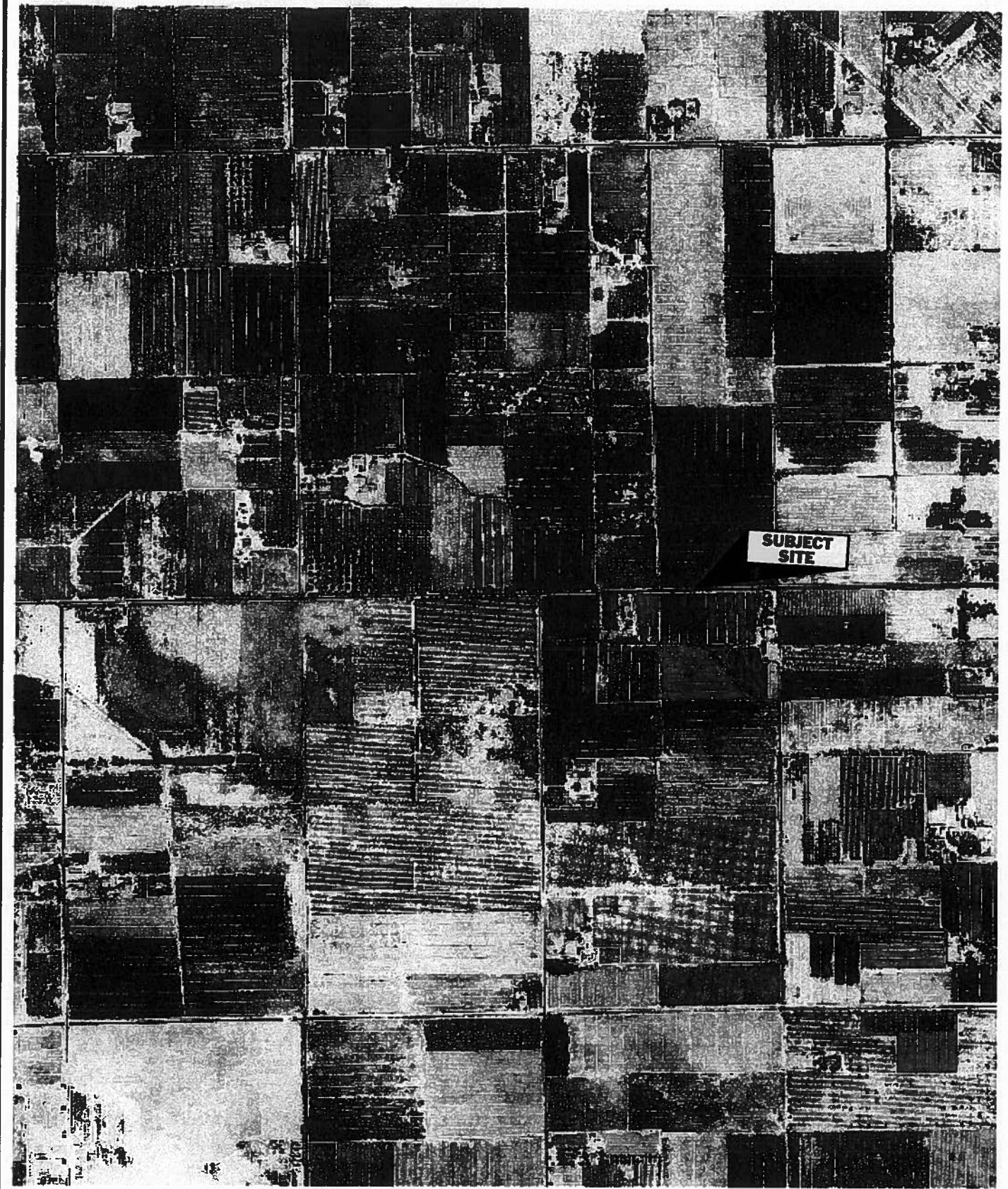

KLEINFELDER

1410 F Street
Fresno, California 93706
TEL: 559-186-0750 FAX: 559-442-5081
www.kleinfelder.com

Aerial Photograph

Fulkerth Road/SR99
Turlock, California

1937

Drawn by:

Date: 11/07/08

Project Number: 98834

File Name:

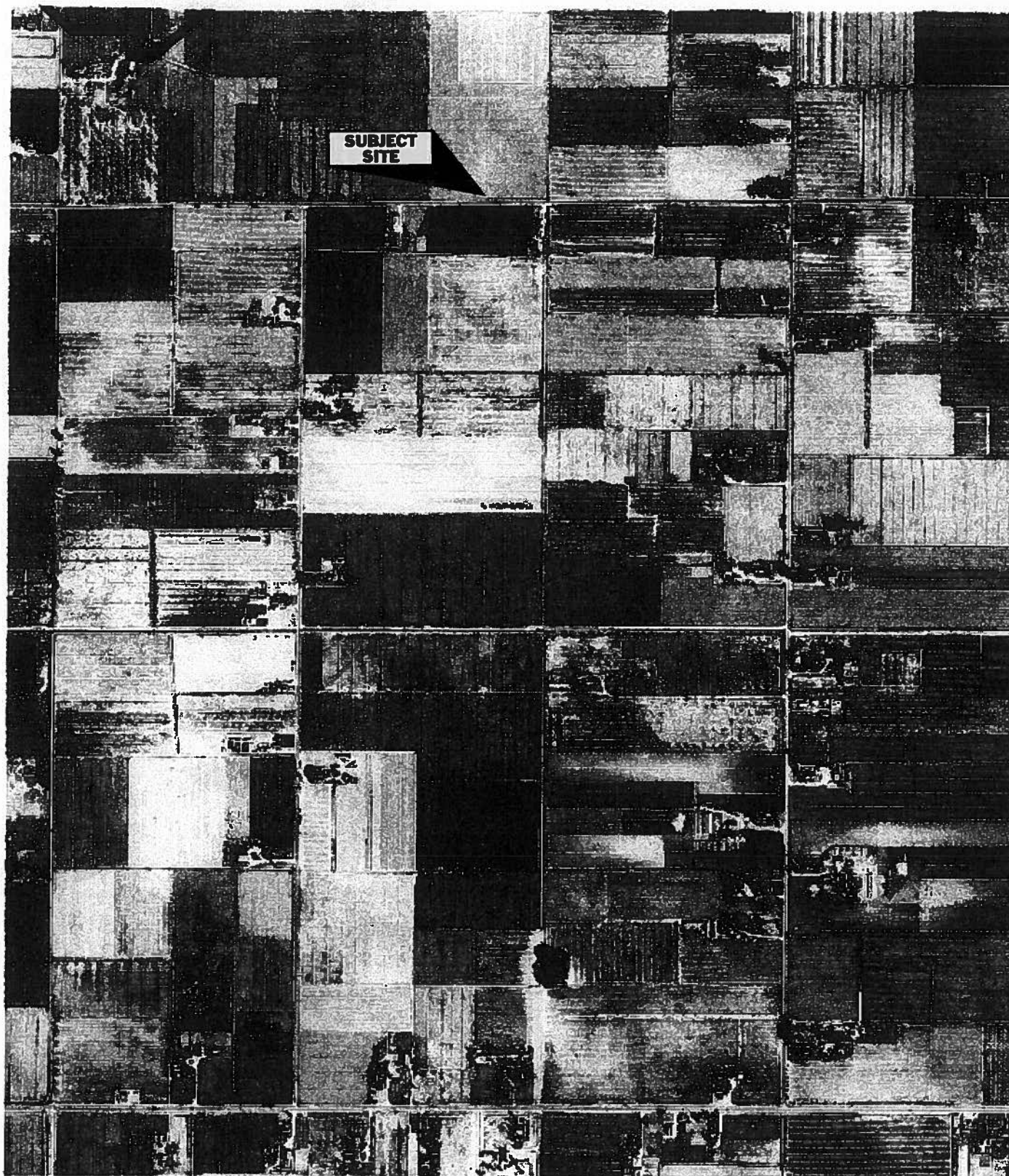

KLEINFELDER

1410 F Street
Fresno, California 93706
TEL: 559-186-0750 FAX: 559-442-5081
www.kleinfelder.com

Aerial Photograph

Fulkerth Road/SR99
Turlock, California

1950

Drawn by:

Date: 11/07/08

Project Number: 98834

File Name:

**SUBJECT
SITE**

INQUIRY #: 2419684.5

YEAR: 1957

| = 555'





**SUBJECT
SITE**

INQUIRY #: 2419684.5

YEAR: 1972

| = 600'





SUBJECT
SITE

INQUIRY #: 2419684.5

YEAR: 1982

| = 690'





SUBJECT
SITE

INQUIRY #: 2419684.5

YEAR: 1987

| = 666'





INQUIRY #: 2419684.5

YEAR: 1998

| = 666'





INQUIRY #: 2419684.5

YEAR: 2005

— = 484'



088 - 010

THIS MAP FOR
ASSESSMENT PURPOSES ONLY

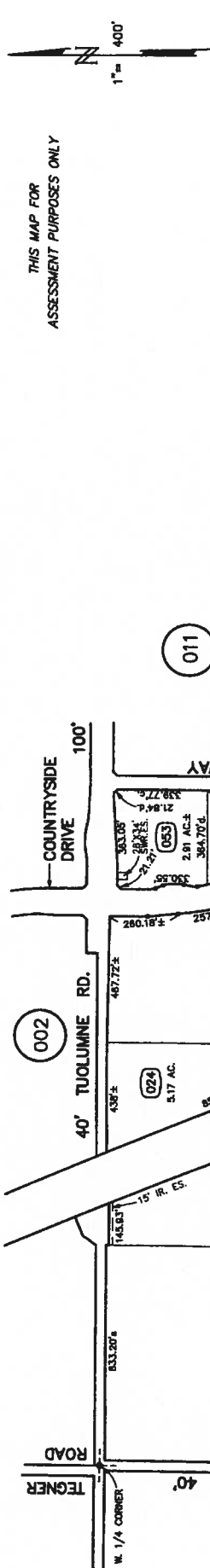

FROM 23-15
DRAWN 11-19-73
REVISED 1-18-96
12-21-04 (V)DH, 05-06-05 MB, 04-10-07 MB, 1-8-09 MF
11-5-96, 7-28-99, 4-28-00 MF, 8-15-00 DH, 9-27-00 MB, 8-20-01 MF, 12-5-01 DH, 6-13-02 DH, 7-8-04 DH

Copyright 2001 Stanislaus County-All rights reserved

088 - 010



POR. N 1/2 SECTION 16 T.5S. R.10E. M.D.B.& M.

007 028 089 -- 019
007 160
101 000

088-016

JOHN BABA TRACT (26M28)
DIANNE BUSINESS PARK (43M60)

THIS MAP FOR
ASSESSMENT PURPOSES ONLY

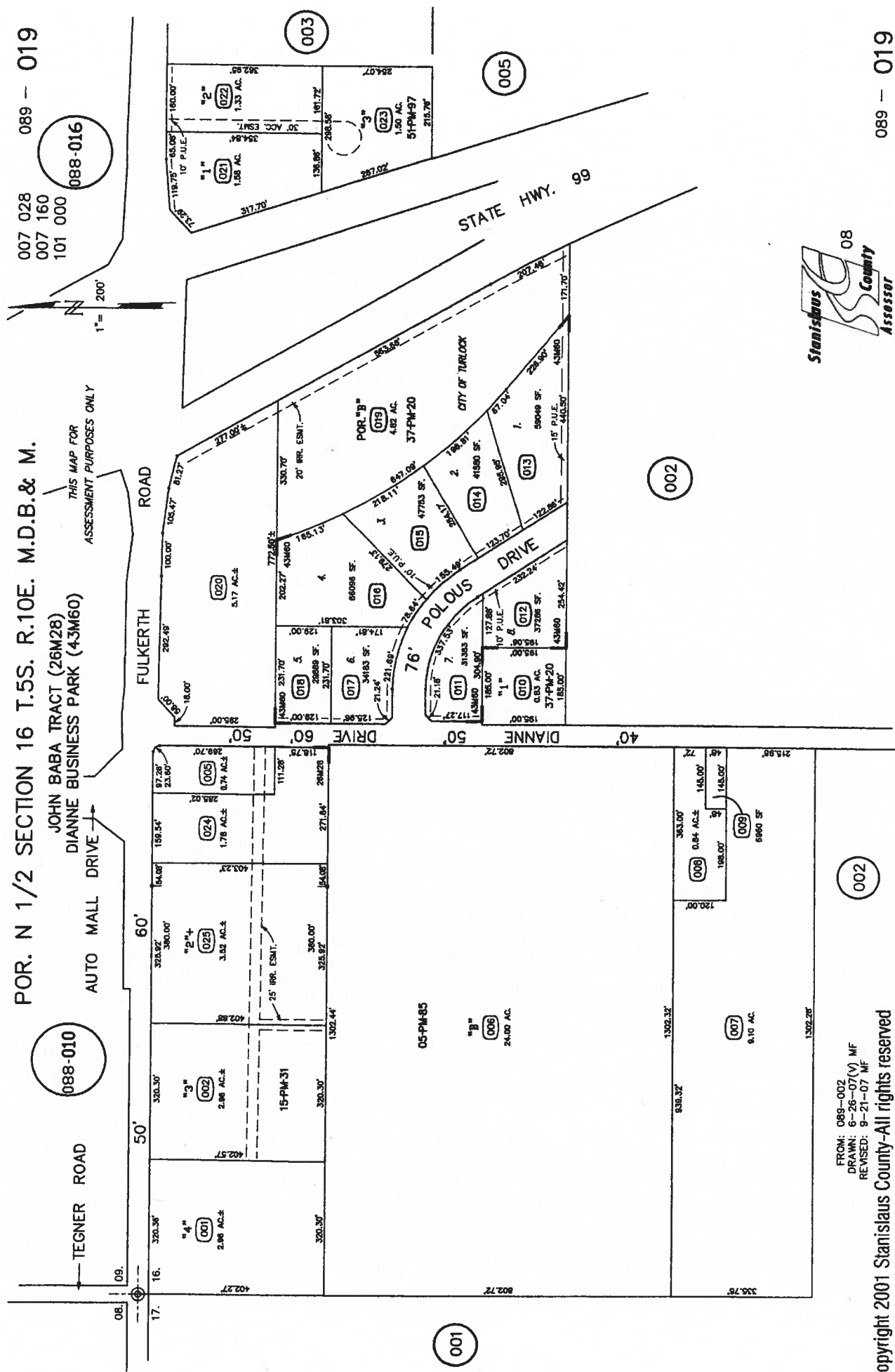

Stanislaus County Assessor 08

089 -- 019

Copyright 2001 Stanislaus County-All rights reserved
FROM: 089-002
DRAWN: 6-26-07(V) MF
REVISED: 9-21-07 MF

STATE OF CALIFORNIA - DEPARTMENT OF TRANSPORTATION	DESIGN OVERSIGHT		REMOVED BY		DATE	
	CALCULATED/DESIGNED BY		CHECKED BY		DATE	
ST	Galt		Galt		Galt	
	Galt		Galt		Galt	

- NOTES:
- UNLESS DENOTED OTHERWISE, ALL DIMENSIONS FOR MEASUREMENT OF LENGTH SHOWN ON THIS PLAN ARE IN FEET.
 - CENTERLINE STATIONING WAS OBTAINED FROM ASBUILTS.

- KEYED NOTES
- STAGING AREA
 - REMOVE AND REPLACE STRUCTURAL SECTION TO ACCOMMODATE SUPERELEVATION TRANSITION.
 - REMOVE EXISTING RAMP.
 - RELOCATE DIANNE DRIVE
 - INSTALL TRAFFIC SIGNAL.
 - RAMP METERING LIMIT LINE.
 - FUTURE COMMERCIAL DRIVEWAY

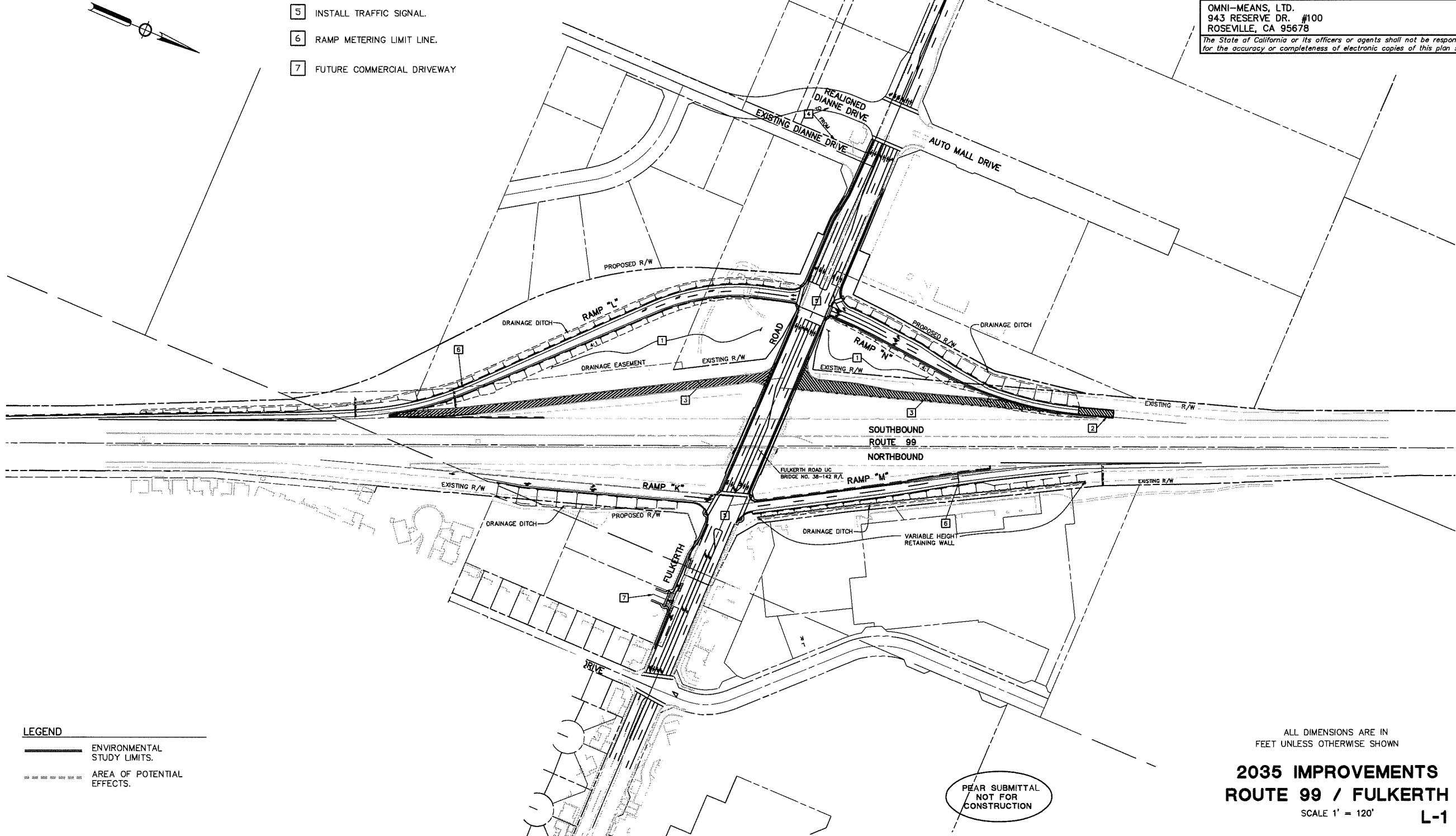

- LEGEND
- ENVIRONMENTAL STUDY LIMITS.
 - AREA OF POTENTIAL EFFECTS.

DIST	COUNTY	ROUTE	POST MILE TOTAL PROJECT	SHEET No	TOTAL SHEETS
10	STA	99	-/-		

REGISTERED CIVIL ENGINEER	DATE
PLANS APPROVAL DATE	
AGENCY	

OMNI-MEANS, LTD.
 943 RESERVE DR. #100
 ROSEVILLE, CA 95678

The State of California or its officers or agents shall not be responsible for the accuracy or completeness of electronic copies of this plan sheet.

ALL DIMENSIONS ARE IN FEET UNLESS OTHERWISE SHOWN

2035 IMPROVEMENTS
 ROUTE 99 / FULKERTH
 SCALE 1" = 120'
 L-1